



In Memoriam

2007-2009



HONORING
OUR DEPARTED
ASSEMBLIES OF GOD
MINISTERS

In Memoriam



HONORING ASSEMBLIES OF GOD MINISTERS who have passed on to their reward, as reported to the General Secretary's office for the period of June 1, 2007 to May 31, 2009. Regrettably, not all ministers who died during this period are pictured in this memorial book because photographs were unavailable at press time.

Foreword

In the expansive "Hall of Faith" chapter of the Bible, Hebrews 11, we find the inspiring stories of people who finished well for God. They lived faithful lives because they lived faith-filled lives. Some were famous, like Noah, Abraham and Moses. Others were unnamed and unknown.

Within the pages of this booklet are found the names and pictures of another group of people who have also lived faith-filled lives — some well known, others not. The cumulative influence of their lives for Christ, however, is staggering. These God-called saints planted churches, cared for the hurting, preached the gospel, opened up nations for God and mentored the generation that now follows in their footsteps.

We honor them and thank God for the faith-filled legacy they have left us. We also let the example of their lives, so well lived, set a pace of faithfulness for our own lives.

"Therefore, since we are surrounded by such a great cloud of witnesses, let us throw off everything that so easily entangles, and let us run with perseverance the race marked out for us" (Hebrews 12:1, NIV).

If one or more of your family members are memorialized within these pages, our prayer is that the Lord will walk closely beside you with His grace, comfort and peace. We are grateful for the difference that your loved one has made.

God bless you!



James L. Bradford

General Secretary

The General Council of the Assemblies of God



PUBLISHED BY THE GENERAL COUNCIL
OF THE ASSEMBLIES OF GOD, JULY 2009

Additional copies of this volume and prior editions (1995-2007) are available from:
The Flower Pentecostal Heritage Center
1445 N. Boonville Ave.
Springfield, Missouri 65802 USA
Phone: 877-840-5200

Appreciation

The Executive Leadership Team

George O. Wood
General Superintendent
L. Alton Garrison
Assistant General Superintendent
James T. Bradford
General Secretary
Douglas E. Clay
General Treasurer
Zollie L. Smith Jr.
Executive Director,
Assemblies of God U.S. Missions
L. John Bueno
Executive Director,
Assemblies of God World Missions

The Flower Pentecostal Heritage Center

Darrin Rodgers Catherine McGee
Joyce Lee William Molenaar
Glenn Gohr Natasha Foerst
Sharon Rasnake Joshua Bailey
Linda Reece and the Assemblies of God
Secretariat Staff
The 61 District Secretaries and their
secretaries
The many individuals who provided
photographs
Steve Lopez, graphic design
Burt and Sharon Rasnake, cover photo/
inside photos

Alabama
DISTRICT



ADAMS
Juanita



ARD
Wesley W.

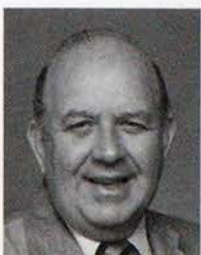

BEAVERS
Richard L.



BRUCE
Flora M.



BUTTS
Frank C.



CARMICHAEL
Helen L.



COLLINS
Ann H.



CONNALLY
Ronald E.



COOPER
E. Roger



GRIDER
James M.



HAYNES
John D.



HERRON
Bobby G.



JENKINS
Dorman M.



LENN
Winfred B.



LEWIS
Mary A.



LUKER
Bobby L.



McKNIGHT
Ludie



MINIARD
Charles



NELSON, Jr.
Joe



PERRY
Carl E.



PLANTS
Donald L.

Alaska
DISTRICT



FICK
Clinton G.



GEESEY
Ada B.



SOMERVILLE
Arnold D.



WEEKS
Roy R.



HUGHES
Edward L.



OLIVER
James T.



RUDE
Veta M.

Appalachian
DISTRICT



CAVE
Troy H.

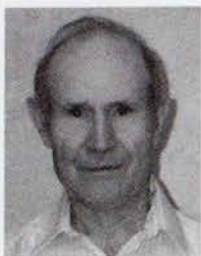

CLARK, Sr.
Hubert L.

Arizona Latin
DISTRICT
No deaths were reported



DENNISON
James G.



FAIN
Laird L.



GOFF
Ron G.



GREENAWALT III
Swain

Arkansas
DISTRICT

Arizona
DISTRICT



CAMPION
Marjorie M.

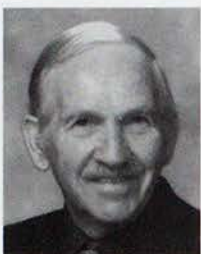

FISHER
Thomas E.



ALLEN
Elwyn C.



BOYER
Ronald D.



LANE
William E.

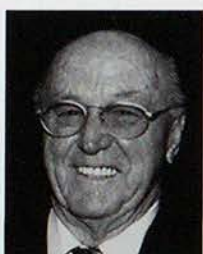

LANGSTON
O. W.



MACK
Arnold C.



MICKELSEN
Armond J.



CARRIER
Mary L.



CLARK
Charles G.



MILLER
Bernalda I.



OLSON
Ernest R.



POPEJOY
Joan Reynolds



WILLIAMSON
Ronald E.



COVER
Ishmel E.



COX
Gerald C.

ARKANSAS DISTRICT *continued*



DANE
Mary M.



EDDLEMON
Randall L.



FOWLER
Walter J.



GENO
S. Joseph



GIBBY
Donald G.



GILPIN
Alvin L.



GOFF
William C.



GRIGSBY
Hermon J.



GUESS
Lonnie J.



HOPKINS
Paul P.



KAPPEN
Robert B.



KECK
Chester L.



KELLER
Cleveland



KOLLER
I. V.



MOORE
Violet R.

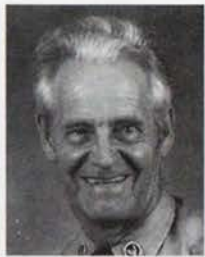

NELSON
Richard A.



PALSER
Paul H.



PARKER
Lewis I.



PHAGAN
Esther R.



POWELL
Harold W.



ROBERTS
Hubert L.



ROSE
John P.



SMITH
Laura L.



THOMAS
Shirley A.



WILLIS
Bob R.



WIMBERLY
Larry D.

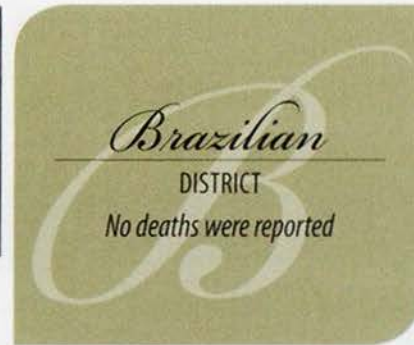

YORK
Archie C.



ENRIQUEZ
Luis Z.



MARTINEZ, Sr.
Lorenzo



SIFUENTES
Isabel



VALDEZ
Gerald V.

Georgia
DISTRICT



BAIRD, Jr.
J. R.



COTTON, Jr.
Seth B.



GAMBLIN
Donald E.



GLASS III
A. J.



JORDAN
Mickey S.



KIRKLAND
Dorothy F.



McKENZIE
Monica E.



MERRITT
John T.



MOORE
John F.



TAYLOR, Jr.
Kenneth H.



WEESE
Marie B.



WELCH
Elizabeth A.

German
DISTRICT

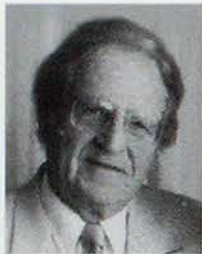

HONSALEK
Werner K.



KUBRYN
Kenneth J.



Gulf Latin American
DISTRICT



ACEVEDO
Santiago G.



AMAYA
Zoila J.



ANDRADE
Leandro



DeLEON
Jose D.



DIAZ
Angel



GALLEGOS
Leandro R.



GONZALEZ
Kerry F.



LUNA
Maria G.



MENCHACA
Severiano M.



NAVEJAS
Daniel



NUNO
Andres



PUENTE
Guadalupe

GULF LATIN AMERICAN DISTRICT *continued*



PUENTE
Petra



RAMON
Barbarita



RAMOS
Carlos R.



REYES
Florinda H.



REYES
Pablo M.



SILVA
Minerva

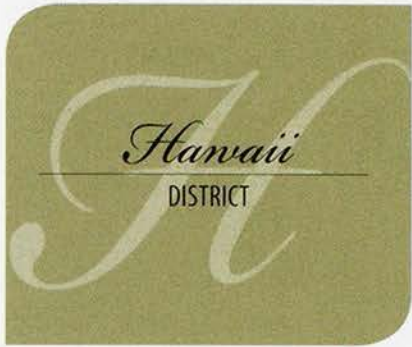

ALCANTARA
Rosendo



HANOHANO
Joyce K.



HEADRICK
Helen L.

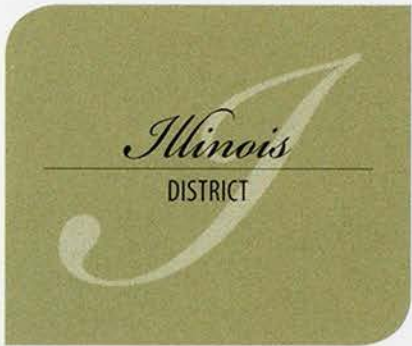

AGUILAR
Sally S.



AKRIDGE
Helen A.



BROWNING
Ernest



CAMPBELL
Clarence A.



CHOCKLEY
Marvin W.



CLAIR
Douglas R.



CURTIS
Richard D.



DUNCAN
Jesse



FARRIOR
Elizabeth

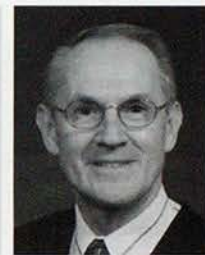

FULKS
Marvin L.



GEIL
James R.



JOHNSON, Jr.
Mitchell



PERSONS
Lillian A.



PETERS
Ray



ROBERTS
Mary E.



SUMMERFIELD
Edward C.



TURNER
Cecil E.



WILSON
Roy F.

Indiana
DISTRICT



CALLAWAY
Marshall L.



ECKART
Estel O.



KEENEY
William W.

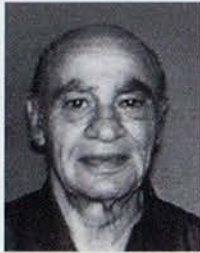

MACCHIA
Sam



MAXWELL
L. D.



WARNER
Anna M.

Iowa
DISTRICT



CARLSEN
Florence L.



ETTER
Opal O.



FOGELMAN
Gerald E.



GOODWIN
Kenneth E.



HOOKE
J. C.



HUSTED
Charles A.

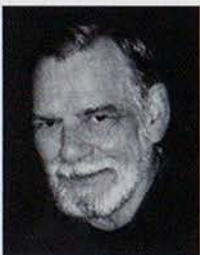

LAUGHLIN
David R.



McPHERSON
Vanessa L.



REECE
Bernard H.



Kansas
DISTRICT



BARNETT
Joy O.

Kentucky
DISTRICT

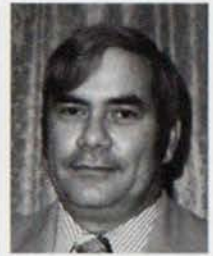

COOK
Troilus B.



BLATCHLEY
Michael D.



BOSHELL
Charles G.



BOYD
Robert L. S.



DAVIS
Ramon H.



DOEPKE
Harry C.



HARTSHORN
Paul R.



CURTIN
William T.



FLATTERY
George W.



FLETCHALL
Clyde F.



LEE
Everett M.



LELAND
John H.



NICHOLSON
Robert E.



HINDS
J. C.



HOWARD
Richard W.



LOWENBERG
Paul E.



VERBLE
Mary L.



McCABE
O. Evelyn



SNIDER
Jess S.



TAYLOR
Milton

Korean
DISTRICT



CHUNG
Tae Sup



YI
Wusoon

Louisiana
DISTRICT



ALLEN
James E.



ANDREWS
Lillian

Michigan
DISTRICT



BARKER
Clifford V.



BERRY
Henry A.



BRISTER
Frank N.



CABRA
Teddy R.



BRADLEY
Robert L.



COWAN
Paul H.



DAVIS
Remigia F.



DEROEN
Beverly J.



FRALEY, Jr.
Albert D.



FRALEY
Coralie B.



FLYNN
Dorothy S.



JACKSON
James W.



GIBSON
Zack E.



GOLEMAN
Webb P.



LITTLE
Teresa J.



NORVELL
Virgie M.



LOBBS
Billy G.



McLANE
Richard L.



OCHOA
Francisco



PHELPS
Theo R.



TOLBIRD
Charles F.



WALDON
Mary L.



NORCROSS
Freda M.



PEPPIATT
Carl

MICHIGAN DISTRICT *continued*



PEPPIATT
Opal



RHOADES
Arthur K.



SMOLCHUCK
Fred



SNYDER
Mabel H.



WATKINS
James L.



WAYMAN
John M.



WIBLEY
Mildred V.



ARREDONDO
Jesus D.



ABBOTT
Elizabeth A.



BERNARD, Sr.
Robert P.



BRYANT
Harriet



CARLBLOM
Jean M.



EDSON
Donald M.



FOX
Ruth L.



FREIHEIT
Kenneth M.



HEINRICH
Violette V.



LEVANG
Norma B.



LUNDBLAD
Emmanuel A.



MOEN
Ernest J.



OLIN
Clinton H.



OLSON
Melford A.



PAULSON
Carl A.



SNOW
William



THOMPSON
Lavern

Mississippi
DISTRICT



BURKS
J. C.



CAMPBELL, Jr.
Grady L.

*National
Slavic*

DISTRICT

No deaths were reported



CAVES
James H.



CHAPMAN
D. Sterling



COLLINS
Larkin P.



JIMERON II
Haden S.

Nebraska

DISTRICT



MAYFIELD
Leon L.



MORRIS
Curtis E.



PEREZ
Bobby L.



ANDERSON
Troy G.



BLAKKOLB
Harry J.

Montana

DISTRICT



BOYD, Sr.
Wayne



BRANDT
R. L.



BRESSMAN
Richard G.



DEMENT
Joyce E.



FERCHO
Donnie



GRISSOM
G. Ellwood



LAUGEN
Theodore A.



SIEWING
Roger L.



HIGGS
Paula S.



ROHDE
Clarence E.

New Jersey
DISTRICT



BARNES
Wenonah M.



DEEGAN
John



GREEN
Charles E.



HAMERCHECK
Esther



HAMERCHECK
John R.



LONG
Harriet



SCOTT, Sr.
Gerald D.



SELOVER, Jr.
Howard



SPINOLA
Gloria J.



VEATER
Anna J.

New Mexico
DISTRICT



CHRISTIAN
Dorothy M.



DeWEBER
William D.



FRANKLIN
Wallace M.



GILCHREST
Claudie L.



GRAY
Glen R.



GRAY
Harry R.



HARPER
C. Adrian



HILL
Richard D.

New York
DISTRICT



AMAGLI
A. Edison



BEHR
William J.



BENHAM
Robert B.



BERG
R. Stanley

NEW YORK DISTRICT *continued*



BURNETT
Ronald E.



CANTERBURY
Robert A.



CATES
William T.



CLEETON
Jack R.



IANNONE
Louis A.



KLOB
Rose



LANDRY
Donald E.



RIVERA
Jose R.



ROOK
Robert W.



AMBROSE
Chester S.



BENSON
Margaret B.



ELLIS
Fred V.



JACKSON
Benny E.



PHILLIPS
Herschel T.



RAWLS, Sr.
W. Ralph



RISNER
Waldo E.

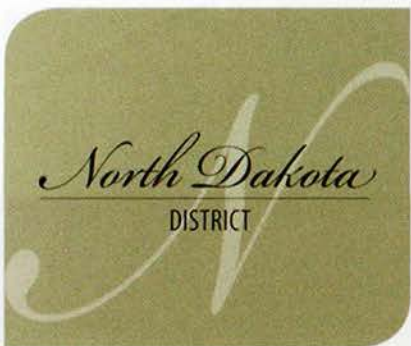

BECKSTRAND
Floyd W.



ROHDE
George E.



ROSET
Wilfred L.



WALKER
Doris E.



North Texas
DISTRICT



BACK
William C.



BASS
James E.



BLOODWORTH
W. D.



BURR
Vivian



CALDWELL, Jr.
J. R.



CLEMMONS, Sr.
Roy L.



COLLINS
Clarence T.



DAVIS
Dorothy M.



DAWES
Franklin R.



DITTFURTH, Sr.
Roy E.



DOCKRAY
Omar H.



FEATHERTON
Bertie L.



FJORDBAK
Everitt M.



FREEMAN
Earnest L.



GEORGE
Roy F.



GRIMES
Roscoe W.



HAMPTON
Richard D.



HAVNER
LaVera S.



HOPKINS
John W.



HORST
Floyd H.



HURLEY, Sr.
Milton E.



JAMES
Melvin R.



JONES
Charles H.



JONES
Robert M.



KING
Marshall A.



LAIRD
Donald R.



LANGE
Wesley J.



MILTON
Marshall L.



MOORE
Euel T.



MOORE
Omer A.



MORGAN
Ruby L.



PARAMORE
Connie M.



PARAMORE
Paul J.

NORTH TEXAS DISTRICT *continued*



PHILLIPS
W. C.



PIRTLE
Billy D.



ROSE
Harry K.



SANDERS
Billy L.



SAVAGE
Betty L.



SHAFFER, Sr.
Ervin E.



SHIPMAN
Jerry H.

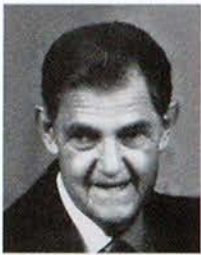

SILVERTOOTH
R. V.



SPENCER
Evelyn R.



SURFACE
Mary L.



SWORD
Clarence E.



THOMAS
Kenneth M.



WALKER
Ivors L.



WALLACE
Nina M.



WALLER
James S.



WAUGH
Earl E.



YEATTS
Henry J. O.

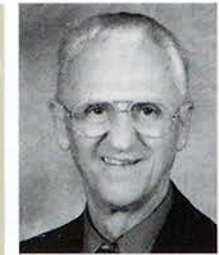
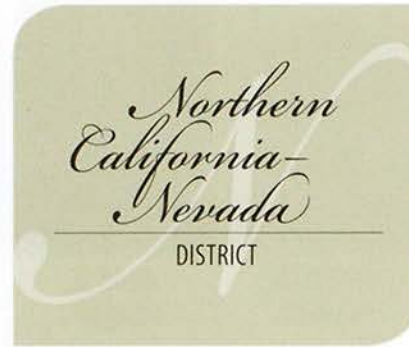

ADKINS
James R.



ARNESEN
Norman H.



BAIRD
Lula M.



BALDWIN
Floy V.



BEAVERS
Troy A.



BENNEY
James A.



BOYD
Gerald



BREWER
Paul V.



BROWN
Bonnie P.



BROWN
Paul E.



CARRINGTON
Robert



CATLETT
Florence E.



CHESNUT
Arthur B.



CHESNUT
R. Juanita



COOPER
Paul M.

NORTHERN CALIFORNIA-NEVADA DISTRICT *continued*



CRAWFORD
H. Wayne



CROSSON
Elsie A.



DEMETRUS
Paul



FANNIN
Grady L.



HARPER
Raymond J.



HINES
Jannie Karen



JONES, Jr.
A. J.



KAZARYAN
Rubik



KIRKWOOD
Fred E.



MONTGOMERY
Allen S.



O'SHIELDS
Ruth



PENSE
Joseph W.



PERNA
E. Joseph



QEREQERETABUA
Sekon



REID
Donald G.



ROBERTSON
Robert S.



SCHOCH
Paul C.



SOLBERG
Daniel A.



STEWART
Beryl



TAMURA
Alvin A.



TUAMASAGA
Teloma A.



VI
Tomasi



WEAVER
Warren C.



WILES
Warren A.



WOMACK
David A.



ZACHARIOU
D. Jimmy

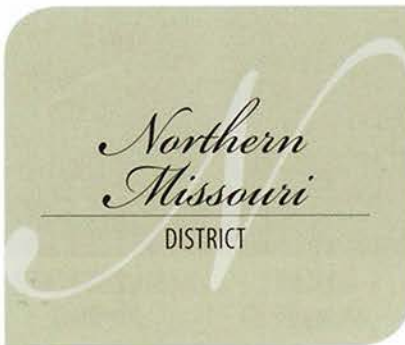

CARRIKER
Carroll S.



HICKMAN
John H.



SCOTT
Harold E.



*Northern
New England*
DISTRICT



FRENCH
Earl



GLIDDEN
Dale E.

*Northern
Pacific Latin
American*
DISTRICT



BACA
Edward D.



CONTRERAS
Maria O.



MORALES
Carlos E.



MUÑOZ
Manuela D.



PINA
Epifania



POSOS
Felix R.



ROBLEZ
Isaac



RODRIGUEZ
Eusebio



TANON
Richard K.



TORRES
Luis A.

Northwest
DISTRICT



ASIMAKOPOULOS
Edwin



BRUSVEN
Mathias



CARATHERS
Cecil F.



CARLSEN
Warren A.



DORMIER
Martin



DEEDS
Manuel R.



DELGATTY
G. Verdun



FINCH
O. Dennis



FOREDYCE
Marvin E.



FRANKS
Lawrence J.



HAMAR
Mary V.



HAMMERBACKER
Phyllis

NORTHWEST DISTRICT *continued*



HARPEL
Michael A.



HENNING
Earl F.



ISAAK
Alvin E.



JAY
Ferdie Charles



KELLY
Larry W.



LARSON
Levi A.



LINCOLN
Leo L.



MASER
Daniel



McINTOSH
Wilma C.



MEAD
Larry J.



MULLIGAN
David M.



NELSON
Richard D.



NICODEMUS
E. Katharyn



OLSON
Myrtle C.



OYA
Alvin



PERSONEUS
C. Byron



PFITZER
Arthur E.



POTTER, Sr.
Richard L.



REED
Larry V.



ROBINSON
Dorothy E.



SALINAS
Don G.



SHENEMAN
Ida R.



SMITH
Dale E.



STEBECK
Thor W.



STEWART
Lawrence W.



STIVALA
Albert



TEETER
Robert J.



THOMAS
Christdoss D.



TRUE
Willard A.



WARREN
Alden L.



WASHINGTON
Edward R.



WEDDLE
Spencer A.

Ohio
DISTRICT



ALFORD
Jay



CAVE
David



COVER
Chester D.



FORAME
Evelyn N.

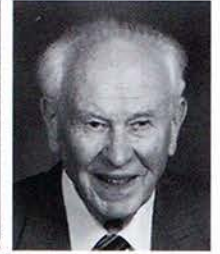

HART
Earl E.



LOY
Floyd L.



MYERS
Russell L.



ROWAND
Lillian M.



SHUMATE
Thomas E.



STEWART
Delcie M.



TURNER
Leroy E.



Oklahoma
DISTRICT



ALLEN
Ronald G.



BAIR
Homer E.



BAKER
Doris A.



BAXTER
J. Ruel



COBB
Naomi L.



COLEMAN
Elmer L.



COMSTOCK
William C.

OKLAHOMA DISTRICT *continued*



COSPER
Gracie V.



CRAIG
James



DAVIS
Willie R.



DODD
James C.



DUNNING
William L.



EATHERLY
Leonard M.



EVERITT
William C.



FINNEY
Lonnie H.



FRADY
John E.



GIRKIN
James C.



GODWIN
Gorman G.



GRIFFIN
Anna Mae



GUTHRIE
Billy G.

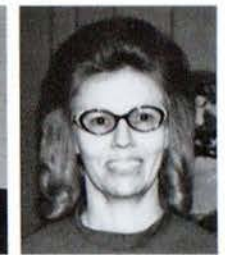

HALL
Janice



HENEGAR
John W.



HUTSON
Royce D.



IRETON
Robert L.



JOHNSON
Christine V.



LOUTHAN
Ruth M. D.



MANDRELL, Sr.
Wilbur L.



NORWOOD
Leona P.



PALMER
L. Marie



PARNELL
Lahoma V.



RENFRO
Floyd K.



ROBERTSON
Edith M.



SHORTER
Freddie L.



SULLIVAN
James C.



SUTTON
Luther W.



SWAIM
Walter Q.



TIPTON
Colleen D.



VAUGHAN
Lavona N.



VAUGHAN
Pat



WALKUP
Elnora R.

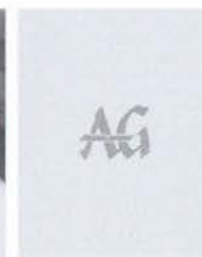

WRIGHT
Melvyn

Oregon
DISTRICT



ARMSTRONG
William C.



BUTTERFIELD
Charles W.



DeROSSO
Frank



DOBBS
Lupe M.



DUNETS
Joseph



LIVERS
Roberta



McCOLLISTER
Glen E.



McGINNIS
Kenneth L.



ROBESON
Winnifred A.



TAYLOR
Paul C.



TRINH
Hanh



VAIL
Harley W.



WEBB
Rachel G.



WOOD
Roy L.



*Peninsular
Florida*
DISTRICT



BOSWELL
Leon J.



CARROLL
Johnnie B.



CARTER
Charles L.



COTTON
Cherie R.



CROSS
Thomas V.



DAVIDSON
Louis R.



ELDON
Charles W.



GOODMAN
Letitia



GREEN
Montez



HUSSEY
Daryle F.



JOHNSON
M. Aline



KITTRELL
Benjamin F.

PENINSULAR FLORIDA DISTRICT *continued*



LUKE
Olin



MILLER
Allen R.



NEVERS
Donald W.



OLSEN
Eric G.



PIER
Stewart V.



PIERCE
James S.



RABURN
Robert L.



RIX
Jeanne Sutera



WALLACE
Howard F.

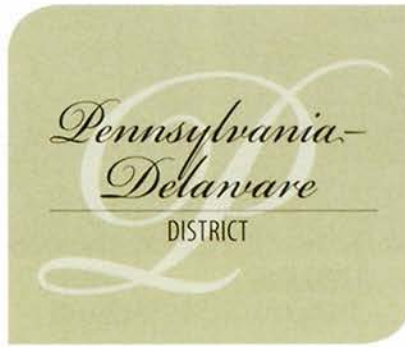

AGNELLO
Margaret



BEAMER
John H.



BEDZYK
Peter



BOLE
Ronald C.



BROSEY
Dorothy R.



BRUBAKER, Jr.
Thomas R.



CROZIER
Richard J.



DENICOLA
John

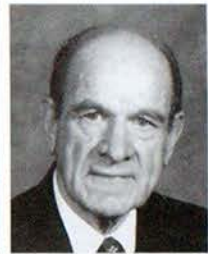

FARRELL
William J.



HARRIS
Vivian L.



HEMMLER
Helen M.



KIPP
Lloyd E.



LEMMERT
Walter W.



LINTON
Franklin R.



MARIOTTI
Esther D.



PENTZ
Croft M.



PROUDFOOT
Elsie M.



RARICK
Samuel O.



SCHREINER
Daniel



STUBBS
C. Earl



TENNANT
Chester



WAGLEY
Kevin S.



WEITKAMP
Ruth B.



Potomac
DISTRICT



BAIRD
Etta L.



BOYER
Allen W.

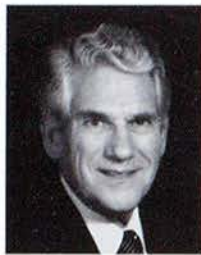

CAMPBELL
Leonard M.



CLEVELAND
Harry L.



DAVIS
William A.



FORKEY
David A.



FRY
Herman W.

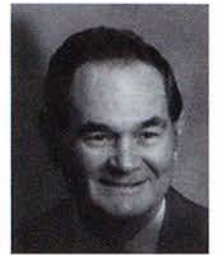

HESS
Ellis L.



HOARD
William M.



MICHAEL
Rhonda J.



MIZELLE
William G.



OLIVER
Clyde C.



PEREIRA
Anthony L.



PINO
Nicholas



PRICE
Grace



QUALLS
Claude R.



SCHUH
August W.



TATEM
Frank L.



TESLUK
Marie S.



THOMAS
Orville K.



TRAVIS
Luther E.



WILKINSON
James R.

Puerto Rico
DISTRICT



GONZALEZ
Isabelita



MAYSONET
Carmen



Rocky Mountain
DISTRICT



CUMMINGS
Crest R.



CURRY
George



ELLIOTT
Floyd V.



FARMER
Donald I.



HAINES
Elvera L.



HEADING
Merle E.



NOVAK
Blanche M.



PILLOW
Paul L.



ROBINSON
Rosslyn A.



SMITH
Dorothie F.

Second Korean
DISTRICT
No deaths were reported

South Carolina
DISTRICT



CUMBEE
Calvin



DIXON
Walter G.



DUNCAN
John O.



HATLEY
Hubert L.



HUNNICUTT
James C.



JOHNSON
Margaret M.



LANCASTER
B. Nolan



MAZUREK
Albert J.



MORTON
Arden N.



MURPHY
William J.



PARKER
Robert D.



THOMPSON
Harold P.

South Dakota
DISTRICT



FREDERICK
Charles E.



NOLLSCH
Harry E.



TUFTE
Richard O.



South Texas
DISTRICT



AKERS
Laurell L.



AKERS
Nolan



ALBER
Richard D.



AUTHEMENT, Sr.
Walter J.



BARNES
Joe Bailey



BARONCELLI
Vincent



BLAKELY
Woodrow W.



BOGARDUS
King J.



BURNS
Syble D.



DEAN
Mary E.



EMMONS
Thomas W.



GOULD, Sr.
Charles G.



GUILLORY
Daniel J.



GUTHRIE
Vernon L.



HAYMAN
Harvey V.



HENSLEY
Edwin L.



HUGHES
Bobby D.



KEMP
Doris E.



KING
Robert L.



LEATHERWOOD
Gerald P.



LLOYD
Reggie L.



MILLS
Mary E.

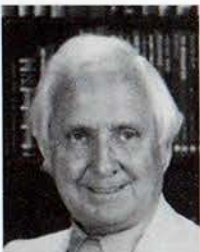

NASH
Joseph



OLDENBURG
Charles C.



RENEAU
Kermit



SAKWITZ
William H.



SANDERS
Vina L.



SPROUSE
Mamie L.



SWAIM
Crauford

SOUTH TEXAS DISTRICT *continued*



WIGGINS
Maxine



WILLIAMS
Milton R.



WISENBAKER
Frances



WOODS
Ava Lee



WOODS
Jenkins R.



YEATS
Evelyn B.



CRESPO
Gloria



MEDINA
Celeste Q.



MORALES
Ruben



RAMOS
Carmen



REYES
Carlos



RIOS
Juan

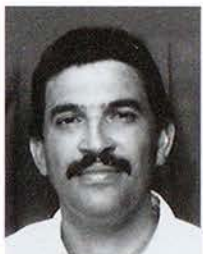

SANTIAGO
Justino

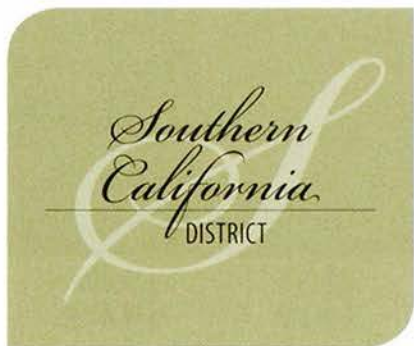

ABRAHAM
Keith N.



BRADSHAW
Finis E.



BRANSON
Edgar L.



BREDEN, Jr.
Robert W.



CARLTON
Alvin J.



CASS
Charles H.



CHERRY
Ethel H.



CLARK
Orville L.



COMPTON
Altus F.



COTTRIEL
Fred



DAVIS
George H.



DEAN
Earl O.



DOUGLASS
Leonard E.



DUNCAN
Shelby L.



ECKLUND
Minnie L.



FINCH
Earl G.

SOUTHERN CALIFORNIA DISTRICT *continued*



FOREMAN
Jim



FULMER
Richard C.



GREGG
Marian V.



GRIMES
Jack I.



GRIMSLEY
George L.



HAYDUS
Walter H.



HUFFEY
Vinton E.



HYATT
Douglas W.



JOHNSON
Paul J.



JOYNER
David G.



KNOWLES
Mabel L.



LUCAS
John O.



MATHAN
Vernon H.



MUELLER
Clarence C.



NOVARRO
Stewart B.



OPPERMAN
Joseph N.



PROCK
Louis D.



RUDD
Willie P.



SKAGGS
Donald L.



SORENSEN
Ralph L.



SPERRY
Steven R.



STOVALL
Joyce M.



TANGMO
Harold N.

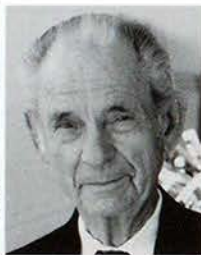

WESLANDER
Glenn A.



WHETSTONE
Harold E.



WILCOX
Ray F.

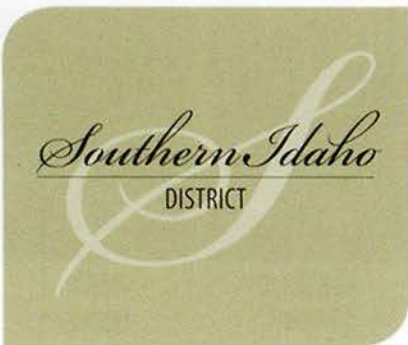

GILLATT
Appy M.



HARRYMAN
Reva M.



KECK
Ray C.



WINTERS
Gail P.

Southern Missouri
DISTRICT



ADDIS
John T.



ALEXANDER
William V.



ANDERSON
Eldon T.



ANDERSON
Rebecca



BAKER
J. E.



BARRETT
Phillip R.



BENHAM
Cecil P.



BOYD
James T.



BRODRICK
Robert R.



CALLIHAN
Carl E.



CANON
Clifford O.



CASE
Bertha M.



COLE-ROUS
Eulalie G.



CONWAY
T. Bluford



COVER
Mary F.



DECLUE
E. Wayne

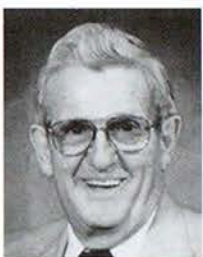

DUKE
Leroy A.



ESTEBO
Vernon R.



EVANS
Jack D.

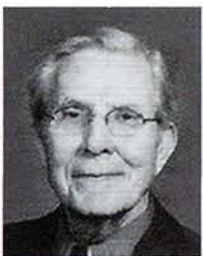

GAITHER
Silas L.



HAMBY
Freddie J.



HANCOCK
Carl E.



HARDY
Donna M.



HEITMAN
Ruth G.



HINSON
Jimmie L.

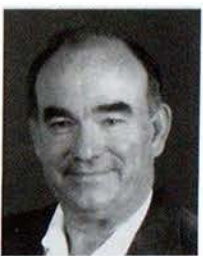

HOLMES
Don W.



HOWARD
Leslie H.

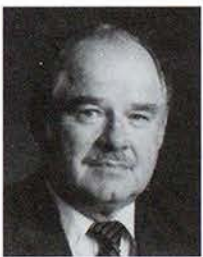

JACKSON
Thomas L.



JETT
Scott M.



LAWRENCE
David H.



LEWIS
David A.



LUNDQUIST
Bengt



MacKINNEY
Verne B.

SOUTHERN MISSOURI DISTRICT *continued*



MARTIN
Galen D.



MATHER
Lawrence R.



McANULTY, Sr.
Robert T.



McCLURE
Jerome H.



McGEE
Gary B.



McLELLAN
Cyril A.



MEPPELINK
J. Herbert



MITCHELL
Leon P.



MORRIS
Virginia M.



NYIEN
Alice A.



PASCUZZI
Elizabeth



ROGERS
Earl



SHERMAN
Paul D.



SNAVELY
Joe D.



SYLER
Clair W.



THOMPSON
John W.



UPCHURCH
Charley J.



YOUNG
Paul J.



ZICKAFOOSE
Joe M.



JOHNSON
Vumbi K.

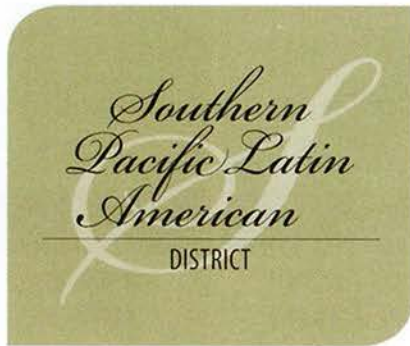

GALDAMEZ
Pablo M.



LOPEZ
Solomon G.



MANRIQUEZ
Sara L.



MORA
Arsenio



OCHOA
Maria J.



RAMOS
Ted C.



TORRES
Joel B.

Spanish Eastern
DISTRICT



BONILLA
Jose



BURGOS
Roberto



ESTRELLA
Ignacio



FLECHA
Diego



GARCIA
Rosario P.



GONZALEZ
Israel



HERNANDEZ
Felix



HERNANDEZ
Isabel



HERNANDEZ
Maria C.



MARTINEZ
David



REYES
Pablo



RIOS
Maximino



RIVERA
Carmen M.



SANDOVAL
Melba T.



Tennessee
DISTRICT



CHAPMAN
Leon



CHAPMAN
Terry W.



COOKE
Robert L.



CROSBY
Carl E.



CULLUM, Jr.
W. R.



DYKES
Winton S.



ECHOLS
Eural T.



HURST
Charles R.



JONES, Jr.
Robert F.



LEE
Charles O.



McCOY
Vilbert V.



McKEEL
Ursula E.



MEEK
Harvey C.



OGG
E. Jerald

West Florida
DISTRICT



EDWARDS
Hubert L.



GATLIN
Robert J.



GILBERT
James U.



McCALLUM
Donald H.



MILES
Harry C.



RICHARDS
Cary



SPENCE
G. Wilton



WELLS
William E.

West Texas
DISTRICT



FLEENER III
Fred



GOODWIN
Thelma L.



GRACE
Orville L.



JONES
Rosa M.



TOOTHMAN
Donald G.



WILLIAMS
F. R.

Wisconsin-Northern Michigan
DISTRICT



BEKE
Paul S.



BROBERG
David L.



EYTZEN
Norma E.



GILBERT
Milford C.



HODGE
Jean



SPINA
Beth



SPINA
Daniel B.



WANNEMACHER
John I.





KENNEDY
Harold R.



MAXTED
Edna P.



VENTLING
Bernice



VENTLING
Walter W.

INDEX

A

Abbott, Elizabeth A. 9
 Abraham, Keith N. 25
 Acevedo, Santiago G. 4
 Adams, Juanita 1
 Addis, John T. 27
 Adkins, James R. 14
 Agnello, Margaret 21
 Aguilar, Sally S. 5
 Akers, Laurell L. 24
 Akers, Nolan 24
 Akridge, Helen A. 5
 Alber, Richard D. 24
 Alcantara, Rosendo 5
 Alexander, William V. 27
 Alford, Jay 18
 Allen, Elwyn C. 2
 Allen, James E. 8
 Allen, Ronald G. 18
 Amagli, A. Edison 11
 Amaya, Zoila J. 4
 Ambrose, Chester S. 12
 Anderson, Eldon T. 27
 Anderson, Rebecca 27
 Anderson, Troy G. 10
 Andrade, Leandro 4
 Andrews, Lillian 8
 Ard, Wesley W. 1
 Armstrong, William C. 20
 Arnesen, Norman H. 14
 Arredondo, Jesus D. 9
 Asimakoupoulos, Edwin 16
 Authement, Sr., Walter J. 24

B

Baca, Edward D. 16
 Back, William C. 13
 Bair, Homer E. 18
 Baird, Etta L. 22
 Baird, J. R. 4
 Baird, Lula M. 14
 Baker, Doris A. 18
 Baker, J. E. 27
 Baldwin, Floy V. 14
 Barker, Clifford V. 8
 Barnes, Joe Bailey 24

Barnes, Wenonah M. 11
 Barnett, Joy O. 7
 Baroncelli, Vincent 24
 Barrett, Phillip R. 27
 Bass, James E. 13
 Baxter, J. Ruel 18
 Beamer, John H. 21
 Beavers, Richard L. 1
 Beavers, Troy A. 14
 Beckstrand, Floyd W. 12
 Bedzyk, Peter 21
 Behr, William J. 11
 Beke, Paul S. 30
 Benham, Cecil P. 27
 Benham, Robert B. 11
 Benney, James A. 14
 Benson, Margaret B. 12
 Berg, R. Stanley 11
 Bernard, Sr., Robert P. 9
 Berry, Henry A. 8
 Blakely, Woodrow W. 24
 Blakkolb, Harry J. 10
 Blatchley, Michael D. 7
 Bloodworth, W. D. 13
 Bogardus, King J. 24
 Bole, Ronald C. 21
 Bonilla, Jose 29
 Boshell, Charles G. 7
 Boswell, Leon J. 20
 Boyd, Gerald 14
 Boyd, James T. 27
 Boyd, Robert L. 7
 Boyd, Sr., Wayne 10
 Boyer, Allen W. 22
 Boyer, Ronald D. 2
 Bradley, Robert L. 8
 Bradshaw, Finis E. 25
 Brandt, R. L. 10
 Branson, Edgar L. 25
 Breden, Jr., Robert W. 25
 Bressman, Richard G. 10
 Brewer, Paul V. 14
 Brister, Frank N. 8
 Broberg, David L. 30
 Brodrick, Robert R. 27
 Brosey, Dorothy R. 21
 Brown, Bonnie P. 14
 Brown, Paul E. 14

Browning, Ernest 5
 Brubaker, Jr., Thomas R. 21
 Bruce, Flora M. 1
 Brusven, Mathias 16
 Bryant, Harriet 9
 Burgos, Roberto 29
 Burks, J. C. 10
 Burnett, Ronald E. 12
 Burns, Syble D. 24
 Burr, Vivian 13
 Butterfield, Charles W. 20
 Butts, Frank C. 1

C

Cabra, Teddy R. 8
 Caldwell, J. R. 13
 Callaway, Marshall L. 6
 Callihan, Carl E. 27
 Campbell, Clarence A. 5
 Campbell, Jr., Grady L. 10
 Campbell, Leonard M. 22
 Campion, Marjorie M. 2
 Canon, Clifford O. 27
 Canterbury, Robert A. 12
 Carathers, Cecil F. 16
 Carlblom, Jean M. 9
 Carlsen, Florence L. 6
 Carlsen, Warren A. 16
 Carlton, Alvin J. 25
 Carmichael, Helen L. 1
 Carrier, Mary L. 2
 Carriker, Carroll S. 15
 Carrington, Robert 14
 Carroll, Johnnie B. 20
 Carter, Charles L. 20
 Case, Bertha M. 27
 Cass, Charles H. 25
 Cates, William T. 12
 Catlett, Florence E. 14
 Cave, David 18
 Cave, Troy H. 2
 Caves, James H. 10
 Chapman, D. Sterling 10
 Chapman, Leon 29
 Chapman, Terry W. 29
 Cherry, Ethel H. 25
 Chesnut, Arthur B. 14
 Chesnut, R. Juanita 14

Chockley, Marvin W. 5
 Christian, Dorothy M. 11
 Chung, Tae Sup 7
 Clair, Douglas R. 5
 Clark, Charles G. 2
 Clark, Orville L. 25
 Clark, Jr., Hubert L. 2
 Cleeton, Jack R. 12
 Clemmons, Sr., Roy L. 13
 Cleveland, Harry L. 22
 Cobb, Naomi L. 18
 Coleman, Elmer L. 18
 Cole-Rous, Eulalie G. 27
 Collins, Ann H. 1
 Collins, Clarence T. 13
 Collins, Larkin P. 10
 Compton, Altus F. 25
 Comstock, William C. 18
 Connally, Ronald E. 1
 Contreras, Maria O. 16
 Conway, T. Bluford 27
 Cook, Troilus B. 7
 Cooke, Robert L. 29
 Cooper, E. Roger 1
 Cooper, Paul M. 14
 Cospes, Gracie V. 19
 Cotton, Cherie R. 20
 Cotton, Seth B. 4
 Cottriel, Fred 25
 Cover, Chester D. 18
 Cover, Ishmel E. 2
 Cover, Mary F. 27
 Cowan, Paul H. 8
 Cox, Gerald C. 2
 Craig, James 19
 Crawford, H. Wayne 15
 Crespo, Gloria 25
 Crosby, Carl E. 29
 Cross, Thomas V. 20
 Crosson, Elsie A. 15
 Crozier, Richard J. 21
 Cullum, Jr., W. R. 29
 Cumbee, Calvin 23
 Cummings, Crest R. 23
 Curry, George 23
 Curtin, William T. 7
 Curtis, Richard D. 5

D

Dane, Mary M. 3
 Davidson, Louis R. 20
 Davis, Dorothy M. 13
 Davis, George H. 25
 Davis, Ramon H. 7
 Davis, Remigia F. 8
 Davis, William A. 22
 Davis, Willie R. 19
 Dawes, Franklin R. 13
 Dean, Earl O. 25
 Dean, Mary E. 24
 Declue, E. Wayne 25
 Deeds, Manuel R. 16
 Deegan, John 11
 DeLeon, Jose D. 4
 Delgatty, G. Verdun 16
 Dement, Joyce E. 10
 Demetrus, Paul 15
 Denicola, John 21
 Dennison, James G. 2
 DeRosso, Frank 20
 Derouen, Beverly J. 8
 DeWeber, William D. 11
 Diaz, Angel 4
 Dittfurth, Sr., Roy E. 13
 Dixon, Walter G. 23
 Dobbs, Lupe M. 20
 Dockray, Omar H. 13
 Dodd, James C. 19
 Doepke, Harry C. 7
 Dormier, Martin 16
 Douglass, Leonard E. 25
 Duke, Leroy A. 27
 Duncan, Jesse 5
 Duncan, John O. 23
 Duncan, Shelby L. 25
 Dunets, Joseph 20
 Dunning, William L. 19
 Dykes, Winton S. 29

E

Eatherly, Leonard M. 19
 Echols, Eural T. 29
 Eckart, Estel O. 6
 Ecklund, Minnie L. 25
 Eddlemon, Randall L. 3
 Edson, Donald M. 9

Edwards, Hubert L.	30	Geno, S. Joseph	3	Hatley, Hubert L.	23	Johnson, M. Aline	20	Lopez, Solomon G.	28
Eldon, Charles W.	20	George, Roy F.	13	Havner, La Vera S.	13	Johnson, Margaret M.	23	Louthan, Ruth M. D.	19
Elliott, Floyd V.	23	Gibby, Donald G.	3	Haydus, Walter H.	26	Johnson, Jr., Mitchell	5	Lowenberg, Paul E.	7
Ellis, Fred V.	12	Gibson, Zack E.	8	Hayman, Harvey V.	24	Johnson, Paul J.	26	Loy, Floyd L.	18
Emmons, Thomas W.	24	Gilbert, James U.	30	Haynes, John D.	1	Johnson, Vumbi K.	28	Lucas, John O.	26
Enriquez, Luis Z.	3	Gilbert, Milford C.	30	Headrick, Merle E.	23	Jones, Jr., A. J.	15	Luke, Olin	21
Estebo, Vernon R.	27	Gilchrest, Claudie L.	11	Headrick, Helen L.	5	Jones, Charles H.	13	Luker, Bobby L.	1
Estrella, Ignacio	29	Gillatt, Appy M.	26	Heinrich, Violette V.	9	Jones, Jr., Robert F.	29	Luna, Maria G.	4
Etter, Opal O.	6	Gilpin, Alvin L.	3	Heitman, Ruth G.	27	Jones, Robert M.	13	Lundblad, Emmanuel A.	9
Evans, Jack D.	27	Girkin, James C.	19	Hemmler, Helen M.	21	Jones, Rosa M.	30	Lundquist, Bengt	27
Everitt, William C.	19	Glass, A. J. III	4	Henegar, John W.	19	Jordan, Mickey S.	4		
Eytzen, Norma E.	30	Glidden, Dale E.	16	Henning, Earl F.	17	Joyner, David G.	26		
		Godwin, Gorman G.	19	Hensley, Edwin L.	24				
F		Goff, Ron G.	2	Hernandez, Felix	29	K			
Fain, Laird L.	2	Goff, William C.	3	Hernandez, Isabel	29	Kappen, Robert B.	3	Macchia, Sam.	6
Fannin, Grady L.	15	Goleman, Webb P.	8	Hernandez, Maria C.	29	Kazaryan, Rubik.	15	Mack, Arnold C.	2
Farmer, Donald I.	23	Gonzalez, Isabelita	22	Herron, Bobby G.	1	Keck, Chester L.	3	MacKinney, Verne B.	27
Farrell, William J.	21	Gonzalez, Israel	29	Hess, Ellis L.	22	Keck, Ray C.	26	Mandrell, Jr., Wilbur L.	19
Farrior, Elizabeth	5	Gonzalez, Kerry F.	4	Hickman, John H.	15	Keeney, William W.	6	Manriquez, Sara L.	28
Featherston, Bertie L.	13	Goodman, Letitia	20	Higgs, Paula S.	10	Keller, Cleveland	3	Mariotti, Esther D.	21
Fercho, Donnie	10	Goodwin, Kenneth E.	6	Hill, Richard D.	11	Kelly, Larry W.	17	Martin, Galen D.	28
Fick, Clinton G.	1	Goodwin, Thelma L.	30	Hinds, J. C.	7	Kemp, Doris E.	24	Martinez, David	29
Finch, Earl G.	25	Gould, Sr., Charles G.	25	Hines, Jannie Karen	15	Kennedy, Harold R.	31	Martinez, Sr., Lorenzo	3
Finch, O. Dennis	16	Grace, Orville L.	30	Hinson, Jimmie L.	27	King, Marshall A.	13	Maser, Daniel	17
Finney, Lonnie H.	19	Gray, Glen R.	11	Hoard, William M.	22	King, Robert L.	24	Mathan, Vernon H.	26
Fisher, Thomas E.	2	Gray, Harry R.	11	Hodge, Jean	30	Kipp, Lloyd E.	21	Mather, Lawrence R.	28
Fjordbak, Everitt M.	13	Green, Charles E.	11	Holmes, Don W.	27	Kirkland, Dorothy F.	4	Maxted, Edna P.	31
Flattery, George W.	7	Green, Montez	20	Honsalek, Werner K.	4	Kirkwood, Fred E.	15	Maxwell, L. D.	6
Flecha, Diego	29	Greenawalt, Swain III	2	Hook, J. C.	6	Kittrell, Benjamin F.	20	Mayfield, Leon L.	10
Fleener, Fred III	30	Gregg, Marian V.	26	Hopkins, John W.	13	Klob, Rose.	12	Maysonet, Carmen	22
Fletcher, Clyde F.	7	Grider, James M.	1	Hopkins, Paul P.	3	Knowles, Mabel L.	26	Mazurek, Albert J.	23
Flynn, Dorothy S.	8	Griffin, Anna Mae	19	Horst, Floyd H.	13	Koller, I. V.	3	McAnulty, Sr., Robert T.	28
Fogelman, Gerald E.	6	Grigsby, Hermon J.	3	Howard, Leslie H.	27	Kubryn, Kenneth J.	4	McCabe, O. Evelyn	7
Forame, Evelyn N.	18	Grimes, Jack I.	26	Howard, Richard W.	7			McCallum, Donald H.	30
Foredyce, Marvin E.	16	Grimes, Roscoe W.	13	Huffey, Vinton E.	26			McClure, Jerome H.	28
Foreman, Jim	26	Grimley, George L.	26	Hughes, Bobby D.	24	L		McCollister, Glen E.	20
Forkey, David A.	22	Grissom, G. Ellwood	10	Hughes, Edward L.	1	Laird, Donald R.	13	McCoy, Vilbert V.	29
Fowler, Walter J.	3	Guess, Lonnie J.	3	Hunnicutt, James C.	23	Lancaster, B. Nolan	23	McGee, Gary B.	28
Fox, Ruth L.	9	Guillory, Daniel J.	24	Hurley, Sr., Milton E.	13	Landry, Donald E.	12	McGinnis, Kenneth L.	20
Frady, Jr., John E.	19	Guthrie, Billy G.	19	Hurst, Charles R.	29	Lane, William E.	2	McIntosh, Wilma C.	17
Frale, Jr., Albert D.	8	Guthrie, Vernon L.	24	Hussey, Daryle F.	20	Lange, Wesley J.	13	McKeel, Ursula E.	29
Frale, Coralie B.	8			Husted, Charles A.	6	Langston, O. W.	2	McKenzie, Monica E.	4
Franklin, Wallace M.	11	H		Hutson, Royce D.	19	Larson, Levi A.	17	McKnight, Ludie	1
Franks, Lawrence J.	16	Haines, Elvera L.	23	Hyatt, Douglas W.	26	Laugen, Theodore A.	10	McLane, Richard L.	8
Frederick, Charles E.	23	Hall, Janice	19			Laughlin, David R.	6	McLellan, Cyril A.	28
Freeman, Earnest L.	13	Hamar, Mary V.	16			Lawrence, David H.	27	McPherson, Vanessa L.	6
Freiheit, Kenneth M.	9	Hamby, Freddie J.	27	I		Leatherwood, Gerald P.	24	Mead, Larry J.	17
French, Earl	16	Hamercheck, Esther	11	Iannone, Louis A.	12	Lee, Charles O.	29	Medina, Celeste Q.	25
Fry, Herman W.	22	Hamercheck, John R.	11	Ireton, Robert L.	19	Lee, Everett M.	7	Meek, Harvey C.	29
Fulks, Marvin L.	5	Hammerbacker, Phyllis	16	Isaak, Alvin E.	17	Leland, John H.	7	Menchaca, Severiano M.	4
Fulmer, Richard C.	26	Hampton, Richard D.	13			Lemmert, Walter W.	21	Meppelink, J. Herbert	28
		Hancock, Carl E.	27	J		Lenn, Winfred B.	1	Merritt, John T.	4
		Hanohano, Joyce K.	5	Jackson, Benny E.	12	Levang, Norma B.	9	Michael, Rhonda J.	22
G		Hardy, Donna M.	27	Jackson, James W.	8	Lewis, David A.	27	Mickelsen, Armond J.	2
Gaither, Silas L.	27	Harpel, Michael A.	17	Jackson, Thomas L.	27	Lewis, Mary A.	1	Miles, Harry C.	30
Galdamez, Pablo M.	28	Harper, C. Adrian	11	James, Melvin R.	13	Lincoln, Leo L.	17	Miller, Allen R.	21
Gallegos, Leandro R.	4	Harper, Raymond J.	15	Jay, Ferdie Charles	17	Linton, Franklin R.	21	Miller, Bernalda I.	2
Gamblin, Donald E.	4	Harris, Vivian L.	21	Jenkins, Dorman M.	1	Little, Teresa J.	8	Mills, Mary E.	24
Garcia, Rosario P.	29	Harryman, Reva M.	26	Jett, Scott M.	27	Livers, Roberta.	20	Milton, Marshall L.	13
Gatlin, Robert J.	30	Hart, Earl E.	18	Jimerson, Haden S. II	10	Lloyd, Reggie L.	24	Miniard, Charles	1
Geesey, Ada B.	1	Hartshorn, Paul R.	7	Johnson, Christine V.	19	Lobbs, Billy G.	8	Mitchell, Leon P.	28
Geil, James R.	5					Long, Harriet	11	Mizelle, William. G.	22
								Moen, Ernest J.	9

Montgomery, Allen S.	15	Paulson, Carl A.	9	Rivera, Jose R.	12	Spina, Beth.	30	Ventling, Walter W.	31
Moore, Euel T.	13	Pense, Joseph W.	15	Rix, Jeanne Sutera	21	Spina, Daniel B.	30	Verble, Mary L.	7
Moore, John F.	4	Pentz, Croft M.	21	Roberts, Hubert L.	3	Spinola, Gloria J.	11	Vi, Tomasi.	15
Moore, Omer A.	13	Peppiatt, Carl.	8	Roberts, Mary E.	5	Sprouse, Mamie L.	24	W	
Moore, Violet R.	3	Peppiatt, Opal.	9	Robertson, Edith M.	19	Stebeck, Thor W.	17	Wagley, Kevin S.	21
Mora, Arsenio	28	Pereira, Anthony L.	22	Robertson, Robert S.	15	Stewart, Beryl.	15	Waldon, Mary L.	8
Morales, Carlos E.	16	Perez, Bobby L.	10	Robeson, Winnifred A.	20	Stewart, Delcie M.	18	Walker, Doris E.	12
Morales, Ruben	25	Perna, E. Joseph	15	Robinson, Dorothy E.	17	Stewart, Lawrence W.	17	Walker, Ivors L.	14
Morgan, Ruby L.	13	Perry, Carl E.	1	Robinson, Rosslyn A.	23	Stivala, Albert.	17	Walkup, Elnora R.	19
Morris, Curtis E.	10	Personeus, C. Byron	17	Roblez, Isaac.	16	Stovall, Joyce M.	26	Wallace, Howard F.	21
Morris, Virginia M.	28	Persons, Lillian A.	5	Rodriguez, Eusebio.	16	Stubbs, C. Earl.	21	Wallace, Nina M.	14
Morton, Arden N.	23	Peters, Ray.	5	Rogers, Earl.	28	Sullivan, James C.	19	Waller, James S.	14
Mueller, Clarence C.	26	Pfitzer, Arthur E.	17	Rohde, Clarence E.	10	Summerfield, Edward. C.	5	Wannenmacher, John I.	30
Mulligan, David M.	17	Phagan, Esther R.	3	Rohde, George E.	12	Surface, Mary L.	14	Warner, Anna M.	6
Muñoz, Manuela D.	16	Phelps, Theo R.	8	Rook, Robert W.	12	Sutton, Luther W.	19	Warren, Alden L.	17
Murphy, William J.	23	Phillips, Herschel R.	12	Rose, Harry K.	14	Swaim, Crauford C.	24	Washington, Edward R.	17
Myers, Russell L.	18	Phillips, W. C.	14	Rose, John P.	3	Swaim, Walter Q.	19	Watkins, James L.	9
N		Pier, Stewart V.	21	Roset, Wilfred L.	12	Sword, Clarence E.	14	Waugh, Earl E.	14
Nash, Joseph W.	24	Pierce, James S.	21	Rowand, Lillian M.	18	Syler, Clair W.	28	Wayman, John M.	9
Navejas, Daniel.	4	Pillow, Paul L.	23	Rudd, Willie P.	26	T		Weaver, Warren C.	15
Nelson, Jr., Joe.	1	Pina, Epifania.	16	Rude, Veta M.	1	Tamura, Alvin A.	15	Webb, Rachel G.	20
Nelson, Richard A.	3	Pino, Nicholas.	22	S		Tangmo, Harold N.	26	Weddle, Spencer A.	17
Nelson, Richard D.	17	Pirtle, Billy D.	14	Sakwitz, William H.	24	Tanon, Richard K.	16	Weeks, Roy R.	1
Nevers, Donald W.	21	Plants, Donald L.	1	Salinas, Don G.	17	Tatem, Frank L.	22	Weese, Marie B.	4
Nicholson, Robert E.	7	Popejoy, Joan Reynolds.	2	Sanders, Billy L.	14	Taylor, Milton.	7	Weitkamp, Ruth B.	21
Nicodemus, E. Katharyn.	17	Posos, Felix R.	16	Sanders, Vina L.	24	Taylor, Paul C.	20	Welch, Elizabeth A.	4
Nollsch, Harry E.	23	Potter, Sr., Richard L.	17	Sandoval, Melba T.	29	Taylor, Jr., Kenneth H.	4	Wells, William E.	30
Norcross, Freda M.	8	Powell, Harold W.	3	Santiago, Justino.	25	Teeter, Robert J.	17	Weslander, Glenn A.	26
Norvell, Virgie M.	8	Price, Grace.	22	Savage, Betty L.	14	Tennant, Chester.	21	Whetstone, Harold E.	26
Norwood, Leona P.	19	Prock, Louis D.	26	Schoch, Paul C.	15	Tesluk, Marie S.	22	Wibley, Mildred V.	9
Novak, Blanche M.	23	Proudfoot, Elsie M.	21	Schreiner, Daniel.	21	Thomas, Christdoss D.	17	Wiggins, Maxine.	25
Novarro, Stewart B.	26	Puente, Guadalupe.	4	Schuh, August W.	22	Thomas, Kenneth M.	14	Wilcox, Ray F.	26
Nuno, Andres.	4	Puente, Petra.	5	Scott, Sr., Gerald D.	11	Thomas, Orville K.	22	Wiles, Warren A.	15
Nyien, Alice A.	28	Q		Scott, Harold E.	15	Thomas, Shirley A.	3	Wilkinson, James R.	22
O		Qereqeretabua, Sekon.	15	Selover, Jr., Howard.	11	Thompson, Harold P.	23	Williams, F. R.	30
Ochoa, Francisco.	8	Qualls, Claude R.	22	Shaffer, Sr., Ervin E.	14	Thompson, John W.	28	Williams, Milton R.	25
Ochoa, Maria J.	28	R		Sheneman, Ida R.	17	Thompson, Lavern.	9	Williamson, Ronald E.	2
Ogg, E. Jerald.	29	Raburn, Robert L.	21	Sherman, Paul D.	28	Tipton, Colleen D.	19	Willis, Bob R.	3
Oldenburg, Charles C.	24	Ramon, Barbarita.	5	Shipman, Jerry H.	14	Tolbird, Charles F.	8	Wilson, Roy F.	5
Olin, Clinton H.	9	Ramos, Carlos R.	5	Shorter, Freddie L.	19	Toothman, Donald G.	30	Wimberly, Larry D.	3
Olin, Clyde C.	22	Ramos, Carmen.	25	Shumate, Thomas E.	18	Torres, Joel B.	28	Winters, Gail P.	26
Oliver, James T.	1	Ramos, Ted C.	28	Siewing, Roger L.	10	Torres, Luis A.	16	Wisembaker, Frances.	25
Olsen, Eric G.	21	Rarick, Samuel O.	21	Sifuentes, Isabel.	3	Travis, Luther E.	22	Womack, David A.	15
Olson, Ernest R.	2	Rawls, Sr., W. Ralph.	12	Silva, Minerva.	5	Trinh, Hanh.	20	Wood, Roy L.	20
Olson, Melford A.	9	Reece, Bernard H.	6	Silvertooth, R. V.	14	True, Willard A.	17	Woods, Ava Lee.	25
Olson, Myrtle C.	17	Reed, Larry V.	17	Skaggs, Donald L.	26	Tuamasaga, Teloma A.	15	Woods, Jenkins R.	25
Opperman, Joseph N.	26	Reid, Donald G.	15	Smith, Dale E.	17	Tufte, Richard O.	23	Wright, Melvyn.	19
O'Shields, Ruth.	15	Reneau, Kermit.	24	Smith, Dorothie F.	23	Turner, Cecil E.	5	Y	
Oya, Alvin.	17	Renfro, Floyd K.	19	Smith, Laura L.	3	Turner, Leroy E.	18	Yeats, Evelyn B.	25
P		Reyes, Carlos.	25	Smolchuck, Fred.	9	U		Yeatts, Henry J. O.	14
Palmer, L. Marie.	19	Reyes, Florinda H.	5	Snavely, Joe D.	28	Upchurch, Charley J.	28	Yi, Wusoon.	7
Palser, Paul H.	3	Reyes, Pablo.	29	Snider, Jess S.	7	V		York, Archie C.	3
Paramore, Connie M.	13	Reyes, Pablo M.	5	Snow, William.	9	Vail, Harley W.	20	Young, Paul J.	28
Paramore, Paul J.	13	Rhoades, Arthur K.	9	Snyder, Mabel H.	9	Valdez, Gerald V.	3	Z	
Parker, Lewis I.	3	Richards, Cary.	30	Solberg, Daniel A.	15	Vaughan, Lavona N.	19	Zachariou, D. Jimmy.	15
Parker, Robert D.	23	Rios, Juan.	25	Somerville, Arnold D.	1	Vaughan, Pat.	19	Zickafoose, Joe M.	28
Parnell, Lahoma V.	19	Rios, Maximino.	29	Sorensen, Ralph L.	26	Veater, Anna J.	11		
Pascuzzi, Elizabeth.	28	Risner, Waldo E.	12	Spence, G. Wilton.	30	Ventling, Bernice.	31		
		Rivera, Carmen M.	29	Spencer, Evelyn R.	14				
				Sperry, Steven R.	26				



*In
Memoriam*