

In Memoriam

1997-99

ASSEMBLIES OF GOD

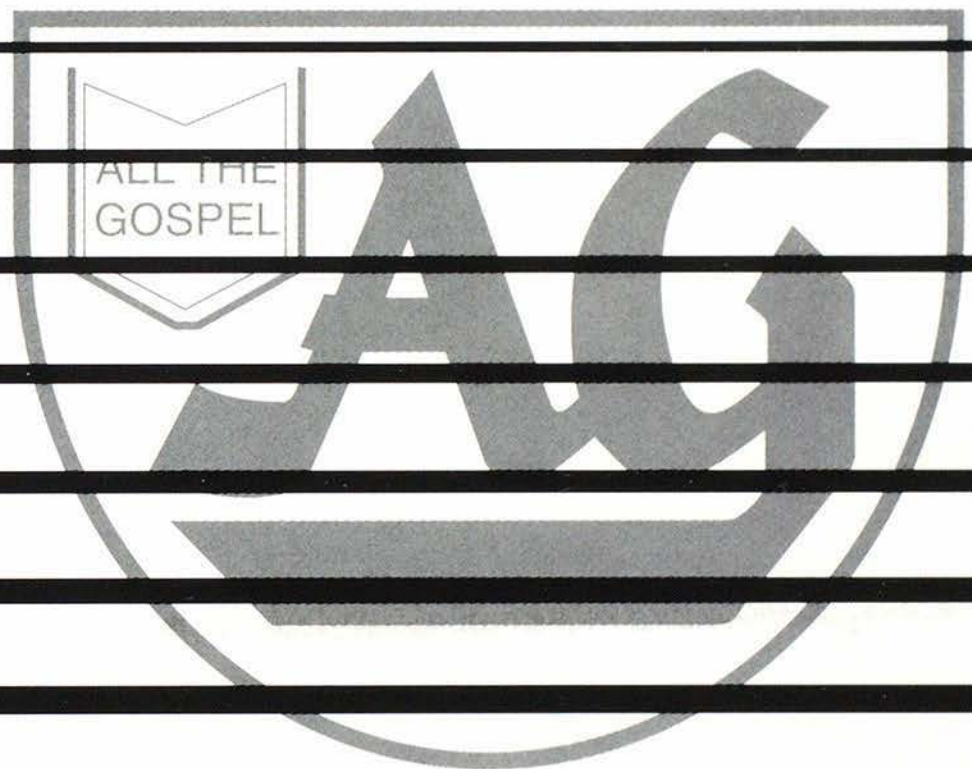

Honoring

Assemblies of God ministers who have passed on to their reward, as reported to the General Secretary's office for the period July 1, 1997, to May 31, 1999. Regrettably, not all ministers who died during the period are pictured in this memorial book because photographs were unavailable at press time.

Appreciation

This memorial booklet was made possible through the efforts of many people:

- The Board of Administration--General Superintendent Thomas E. Trask, Assistant General Superintendent Charles T. Crabtree, General Secretary George O. Wood, and General Treasurer James K. Bridges,
- Wayne Warner, Melanie Billman, Amy Fulfer, Cindy Gray, Glenn Gohr, Joyce Lee, and Bett Pavia, Assemblies of God Archives staff,
- Linda Reece and the Assemblies of God Secretariat staff,
- The 56 District Secretaries and their secretaries,
- The many individuals who provided photographs of deceased ministers,
- Jon Harrell, Graphic Designer.

Published by the General Council of the Assemblies of God, July 1999.

Foreword

As an exile on the island of Patmos, John looked across the expanse of the sea toward Ephesus where his fellow believers lived. The sea posed an impossible barrier, preventing all contact with those whom he loved.

To John was given the revelation of the seven things that would be no more in the New Jerusalem: sea, tears, mourning, crying, pain, curse or night (Revelation 21:1-4; 22:1-5). But, the first thing God brings to his attention as “no more” is the sea.

A “sea” now separates us from those ministers who are remembered in this memorial booklet. These dedicated men and women of God laid the foundation for this Movement, and we are reaping the benefit of their love and labor for the Lord. They served the Lord in their generation and have passed to us the torch of privilege and responsibility in this Pentecostal Movement.

With the apostle John, we eagerly await the day when the sea will be no more! There is going to be a meeting in the air, a great moment of reunion!

I encourage you to use the booklet as a reminder to pray for the family members of these ministers, to give thanks to the Lord for the heritage they have provided us, to examine your own commitment in light of their example, and to stimulate your hope in Christ who promised that death would not be God’s last word.



Maranatha!
George O. Wood, General Secretary
General Council of the Assemblies of God

ALABAMA



MANCIL W.
BLAIR



BEUFARD
BRADLEY



JACK
BURDICK



EDGAR A.
BUSH



MELVIN M.
BYRON



HERBERT J.
COOPER



JAMES H.
COOPER



ROBERT R.
GLASSBROOK



ICY BELL
GREER



L. MAYE
JOHNSON



ANNIE M.
LUKER



WILLIAM E.
LUNSFORD



ROBERT L.
LYNCH



ANDREW L.
MCCRORY



REX G.
NORSWORTHY



KIE
SASSER



RUBEN E.
SIZEMORE



WILLIAM E.
SMITH



JOHN R.
SPANN



THOMAS H.
SPENCE



LILLIAN C.
SULLIVAN

PHOTO UNAVAILABLE

PAULINE DENMARK

ALASKA

PHOTO UNAVAILABLE

DOLLY A. JOHNSON

APPALACHIAN



LEONARD W.
BASS



DONALD E.
CALFEE



PAUL E.
JOHNSON



BEULAH K.
LEGG



STANLEY J.
MORRIS



RONNIE D.
NEEL



HERBERT E.
SUBLETT

PHOTO UNAVAILABLE
GERALD SEXTON

ARIZONA



DARREL E.
BEAN



MARY A.
BOOHER



GEORGE
CERAVOLO



HENRY M.
CISNEROS



MARVIN L.
GARRISON SR



CLIFFORD E.
HERD

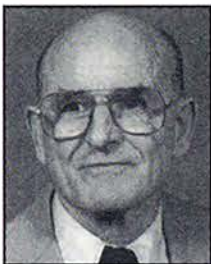

CLYNE A.
JONES



ESTHER B.
NELLESEN



LESTER G.
SEARLES



CHARLES J.
SENECHAL



ROY L.
SULLIVAN

PHOTO UNAVAILABLE

VIOLET PARKER

ARKANSAS



O. R.
BALL



OSCAR H.
BOWMAN



EULA B.
BRADSHAW



AUDIE L.
BRUTON



EARL
COLE



MELBA D.
DOZIER



WILLIAM W.
GOLDEN



ERNEST
GREEN



WILLIAM F.
HOPKINS



ALVIN C.
MCGAUGH



M. ALBERT
MORRIS



GEORGE W.
MURRY



JAMES F.
PERRY



ORVIS D.
STEWART



HUGH A.
STILL



EARL
TEETER, SR.



FRANCES E.
VAUGHAN

PHOTOS UNAVAILABLE

JOHN H. BEAIRD, SR.
PAULINE BORDERS
BEN E. CARPENTER
HUBERT H. DAVIS

PAULINE M. GENTRY
EVA W. HERNANDEZ
ARLEN KECK
JEWEL KIRVIN, SR.

SILAS B. SCOTT
BOYD U. SMITH
HOMER A. STOVALL

CENTRAL LATIN AMERICAN



FRANCISCO
ARCHULETA



JOSE J.
AYALA



RICHARD S.
GONZALES

PHOTOS UNAVAILABLE

ANASTACIO R. DELGADO
ARTURO PEREA

FULL GOSPEL KOREAN

PHOTO UNAVAILABLE

SU CHOL CHOE

GEORGIA



HENRY F.
FREEMAN



FRANK
GLASS



ROBEY
HERRICK



WILLIAM H.
KENNARD



GEORGE E. H.
SAMUELSON



JOSEPH A.
THOMAS



JOHN T.
WILLIAMS, JR.



ETHELYN E.
ZELLERS

GERMAN

NO DEATHS REPORTED

GULF LATIN AMERICAN



EMMA G.
BOCANEGRA



DAVID
GARCIA, SR.



ELEAZAR A.
GARZA



ERNESTO A.
PARTIDA



DAMASO S.
RIOS



JOSUE
SANCHEZ



ANSELMO
VALDEZ, SR.



IRENE
VASQUEZ



ANTONIO F.
VIGIL

PHOTOS UNAVAILABLE

RAFAEL ACEVEDO
JESUS BORREGO
ALICIA CANTU
PAULITA CHAPA
PEARL FLORES
REBECCA VILLEGAS

HAWAII



RICHARD K.
KALUAI



MARGARET
ORTIZ

ILLINOIS



OPAL BATES
BRANCHFIELD



RALPH
CIMINO



MELVIN H.
DALAN



HAROLD V.
GEORGE



ARLANDO B.
HALE



E. LESLIE
HYDE, SR.



LAWRENCE A.
MORRISON



HOWARD A.
NELSON



DONALD E.
PORTER



LELA S. SURRATT
RITTER



LUCILLE B.
SAWYERS



ROBERT K.
SCHMIDGALL



GARNETT
SKILES



ROY B.
WARNER

PHOTOS UNAVAILABLE

EUGENE DAYKA
FELIX KELLER
ORVILLE D. PERSONS

INDIANA



MARION F.
CAZZELL



RICHARD L.
DUFORD



J. EDWARD
ENGSTROM



WILLIAM G.
FREEMAN



NORICE
GALLOP



EDWARD
HELTON



D. FRED
LEADER



MARY E.
LENNOX

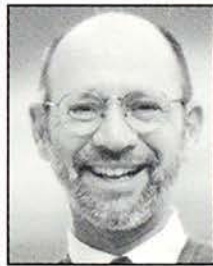

THOMAS
PAINO, III



ROGER E.
SCHLADENHAUFFEN

PHOTO UNAVAILABLE

KIAH E. RAYL

IOWA



MARY E.
BUCK



ALVA R.
MYERS, JR.



RUSSELL L.
SCHIRMAN



JAMES R.
SIMONS



RUSSELL L.
THOMPSON



LURA I.
TUCKER

PHOTOS UNAVAILABLE

MAYNARD C. FISHEL
JUDY E. MOSS



WILLIAM L.
WILLIS

KANSAS



IVAN L.
CAMPBELL



VELMA P.
CHAMBERLIN



MYRTLE M.
HOLLIS



GAIL
HOWARD



RUBY A.
JOHNSON



BERNICE V.
LOWENBERG



NETTIE
MCCORMACK



NEVA
PUGH



VERA M.
SAMUELSON



DALE P.
WHEELER

KENTUCKY



O. KENNETH
BRANN



JAMES T.
COOPER



LARRY J.
FERGUSON



CLYDE J.
KITE



OPAL
LEITCH



MARION A.
MANGOLD



WILLIAM P.
MARLAR



EDITH M.
MOORE



C. EUGENE
REDMON



JAMES F.
SPAINHOWARD



ROSEMARY
VASKO



EMERY
VITAI

LOUISIANA



PERCY Q.
ARNOLD



EDNA T.
ASHBROOK



DALLAS W.
BRECHEEN



HAROLD R.
BRYANT, SR.



FRANK H.
CHANDLER



ELEANOR T.
DOWNS



ELLA SEVERSON
EARNEST



JESSE C.
EPPINETTE



CECIL W.
FUSSELL



JUANITA S.
GREEN



JACK R.
GRESHAM



J. W.
LAYMAN



OLLIE T.
LIVINGSTON



DAVID C.
MERRING



WILLIAM H.
MITCHELL



HARMEL E.
MOSS



MORRIS
PLOTT



FRANCIS A.
PONS SR



RENE
SALTZMAN



PATRICK W.
THOMPSON, SR.



STEPHEN
VANDERMERWE

PHOTO UNAVAILABLE

BESSIE T. SAVOIE

MICHIGAN



DAVID R.
ALLEN



VERNON P.
BOYER



EDNA E.
FROATS



WILLIAM A.
GESELL



LOIS G.
LEMM



J. T.
MARKIN



THOMAS R.
MCLANE



ALBERT
SCHINZING



OPAL E.
SPEER



CHARLOTTE
WEBSTER

PHOTO UNAVAILABLE

FRANKLIN L. RACINE

MIDWEST LATIN AMERICAN



DAMIAN
HERNANDEZ

PHOTO UNAVAILABLE

YOLANDA MAGALLANEZ

MINNESOTA



ROBERT M.
ABBOTT



CLAUDE E.
BRATVOLD



HAROLD R.
CARLBLOM



ORVILLE E.
CARTER



SANDRA K.
CASADY



ROLAND
DEAN



CARL W.
HEINRICH



WILBERT A.
JOHNSON

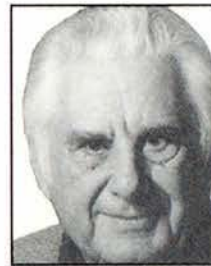

DAVID L.
KENSINGER



FLOYD R.
KRUGER



MYRTLE
LUND



JOHN P.
PHILLIPPS



EDWARD C.
ROSEN



CLAYTON G.
SCHARNBERG



WILBUR E.
WEIDES



RAYMOND R.
WILEY

MISSISSIPPI



JAMES F.
BALLARD



WILLIAM S.
BRACKETT



WILLIAM R.
CAULEY



WALTER
DUNCAN



JOHN M.
JALANIVICH



ALBERT L.
MCADAMS, JR.



W. GRADY
MIZELLE



ROBERT E.
PLATT



LAURA L.
WALLER



JOSEPH D.
WELLS

PHOTO UNAVAILABLE

ROBERT O. COOK

MONTANA



ORVILLE O.
FORREST



GUNDER A.
OLSEN



ROY
REESE

NEBRASKA



MAGNES S.
ANDERSEN



LOUIS L.
ROGGOW

PHOTO UNAVAILABLE

RUTH L. MCKENNEY

NEW JERSEY



RICHARD H.
ANTOLIC



RICHARD G.
CARL



LOUIS
GRILLI



RUSSELL E.
LAWRENCE



ROBERT E.
LE MON



WILLIS G.
LONG



JAMES O.
MAYBERRY



HAROLD D.
OAKLEY



EDITH B.
OSGOOD



PAULINE
RUTH



ALBERT D.
SKYMER



IOLA E.
SMITH

NEW MEXICO



OSCAR A.
ELLIOTT



H.M.
FULFER



PAUL W.
HARRINGTON



BRYAN L.
STAFFORD



EARL G.
VANZANT

PHOTO UNAVAILABLE

ROBERT C. DOBYNS

NEW YORK



ADA E.
BRUBAKER



ELLIS C.
DAMIANI



ROSS
DAVI



DOMENICK C.
EZZO



MOHAMMAD
ISHMAEL

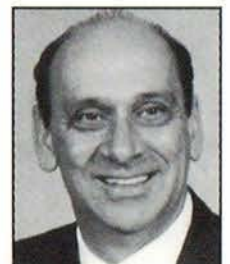

WESLEY G.
JANZEN



FRANK
MACCARONE



SHERMAN I.
MONTGOMERY



ERNEST
MORGAN



TIANG H.
ONG



ALLAN W.
PRESLAR



NATHAN A.
RICHARDSON

PHOTO UNAVAILABLE

GERTRUDE CLONCE



JAMES W.
TAROLLI

NORTH CAROLINA



JAMES E.
DIXON



HOWARD F.
FORTENBERRY



ELWOOD
MCCLEARY



FERNE
MURRAY



LOFTIN S.
PASCHAL



WILLIAM R.
RILEY

PHOTO UNAVAILABLE

BERNICE DOERSOM

NORTH DAKOTA



MIRIAM
PENNINGTON



CHARLES S.
SLATER

NORTH TEXAS

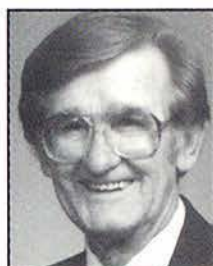

LEMUEL F.
AMMONS



EDGAR R.
ANDERSON



MARSHALL E.
BRINKLEY



J. DIAL
COOK



EARL O.
CRANFORD



VISTA H.
DANIEL



VALLARISEE M.
DRAKE



DONALD D.
EUBANKS



BILLIE M.
FINCHER



B. L.
GREENE



HERSCHEL D.
HOBBS



JOHN M.
HUTSON



MELVIN H.
JAYNES



HAROLD S.
LEHMANN



KATHLEEN R.
MARTIN



ROLLAND E.
MAXWELL



LLOYD
MCINTOSH



LONNIE R.
MULLEN



HAL C.
NOAH



NELLIE
NUTT



GEORGE F.
PEARCE



H.V.
PHILPOTT



LEON C.
QUILLIN



ELMER V.
REID



JEAN-LOUIS
RIENDEAU



J. J.
ROGERS



MARVIN R.
RUSSELL



ROBERT W.
RUTHERFORD



BOBBY J.
SKIPPER



MATTIE LEE
STERLING



MANSON D.
STOKLEY



EDNA R.
STRANGE



MARGUERITE
TAMMEN



THOMAS J.
TAYLOR, JR.



JESSE L.
WHITE



ELIZABETH A. G.
WILSON

PHOTOS UNAVAILABLE

LESSIE C. BARRETT
ROBERT E. CLENDENEN
TRAVIS F. CORDER
A. J. LOOPER
OLEANE R. MARION
HOWARD A. STRANGE
BERTHA O. WALLACE
GUY WILSON

NORTHERN CALIFORNIA AND NEVADA



ROBERT
BALESTRINI



JOSE A.
BETANCOURT



SARAH L.
BISHOP



JIMMIE D.
BLANTON



EUPHA D.
CHILDS



CLIFFORD L.
DIAMOND



A. HAROLD
DRAKE



OLGA
FELTON



RUTHS S.
FORD



CLETTA M.
FREEMAN



JAMES D.
GARDINER



ORAL A.
HART



DONALD D.
HARVEY



W. CORNISH
JONES



SAMUEL L.
KARAJIAN



LAURANCE A.
MASON



ROBERT C.
MOORE



JOHN W.
PECK



LILLIAN A.
RAHNER



HERBERT C.
RASSEKE



LEROY L.
REIF



KENNETH D.
SEVERE



LESLIE I.
SHERWOOD



JERRY D.
SNODGRASS

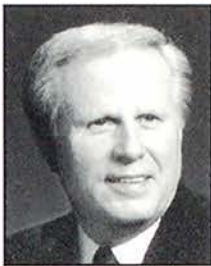

HAROLD F.
STEWART



JOHN E.
THOMPSON



PAUL C.
WRIGHT

NORTHERN MISSOURI



MELVIN
BALDWIN



ROBERT H.
BOYD



CLARA E.
KOSTENCKI



ALBERT L.
NULL



WILBUR L.
SHARPE

PHOTO UNAVAILABLE

A. D. WRIGHT

NORTHERN NEW ENGLAND



ANDREW C.
MARACLE



E. DOLORES
PETTY

NORTHERN PACIFIC LATIN AMERICAN



JUAN F.
ALIRE

PHOTO UNAVAILABLE

CECILIO MADEIRA

NORTHWEST



EDWARD W.
ANDERSON



JACK A.
ANDREWS



TOMEY
BLICK

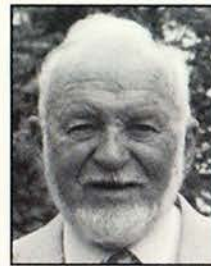

GUST F.
BLOCK



BILL R.
BOWER



BERNARD W.
ELLSWORTH



DONALD H.
FEE



WILLIAM B.
GOTTSCHALK



CALVIN W.
GUIER



EDWIN S.
HALL



DALE O.
JOHNSON



GLENN H.
JOHNSON



ETHLE MAE JONES



RILEY E. KAUFMAN



DWIGHT H. MCLAUGHLIN



CHARLES L. MOONEY



EDWIN N. OSTER



EDWARD B. PARR, SR.



MARIE PEARSON



DANIEL B. PECOTA



LEONARD G. PEUGH



W. WAYNE PHINNEY



LLOYD O. PORTIN



WILLIS E. SHANE



FRANCES SIMMONS



ROY E. SOUTHARD



JOHN C. TINSMAN



TULAGA TULIAU



VAALELE VILI

PHOTOS UNAVAILABLE

PEARL E. HABIG
WILLIAM L. KARNS
NELLIE POSEY

OHIO



BOBBY R. BAILEY



WARREN J. CAMPBELL



PAUL M. KISS



WILLIAM C. STEPP



ALPHA R. VANDER PLOEG

PHOTOS UNAVAILABLE

EDNA B. BOWMAN
ETHEL B. LAWRENCE

OKLAHOMA



LEONARD H.
ARNOLD



HAROLD J.
BAKER



EUGENE E.
BARGER



CLAUDE A.
BEASLEY



JOHN L.
BECK



ZOLA P.
BEDELL



JACK D.
BLEDSOE



KENNETH E.
CAUGHMAN



ELMER A.
CHAPMAN



DORTHEY J.
CHARTER



EMMA
CORP



HUBERT
CRAWFORD



CLYDE W.
DANIEL



CORDELIA
DONELL



WILLIAM C.
DRAIN



PAUL F.
GILBERT



JOEL L.
HAGEE



TED
HALL



BEAUFORD M.
HANNUM



DON R.
HARRIS



FLOSSIE M.
HOBSON



GEORGE W.
HOUSE



T. FORD
HUDSON



NANCY J.
JEFFCOAT



FRED L.
JONES



CLARENCE F.
LANKFORD



WAYNE F.
LASATER



ELMER D.
LOCKHART



HARVEY
MANKINS



JAMES C.
MCMULLEN



JOHN W.
NEWBY



DAVID F.
POWELL



RALPH L.
REDDOUT



REED
RYAN



SAMUEL J.
SCOTT



CHARLES R.
SHUGART



EVA O.
SHUMWAY



JUANITA P.
STEBENS



LOLA B.
STOCKTON



JOE
STUMBAUGH



J. LARRY
TATHAM



CHRISTOPHER D.
TERRY



CLYDE A.
VENTRIS



AARON W.
WALKER



HENRY L.
WALKER



LOUISE JETER
WALKER



LULA M.
WARE



ELMER
WATKINS



A. G.
WEATHERMAN



NELSON
WOODCOCK



PEARL D.
WYNKOOP



D. ROLAND
YOUNG

PHOTOS UNAVAILABLE

JOHN C. CARLILE
WILLIAM F. CHAPMAN
ALFRED B. HENDRIX

MILDRED M. HOLLER
CLAUDINE R. SIMMONS
J. BOYD TUCKER

C. C. WALLACE
RICHARD B. WEST
ETHA M. WIGGINS

OREGON



CHARLES K.
BARNES



LEONA E.
BRADSHAW



GEORGE J.
DAVIS



DANIEL M.
GRUBBS, SR.



JOHN H.
KENNEY



WINNIFRED I.
KENNEY



DAVID R.
MARKESE



JAMES W.
NICHOLSON



W. GLENN
WAKEFIELD

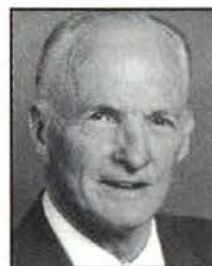

LESTER
WOOD

PHOTO UNAVAILABLE

WALTER T. MARQUIS

PENINSULAR FLORIDA



MARK T.
BELLEVILLE



LOUIS P.
BREUSCH



RUTH A.
BREUSCH



PAUL W.
DAVIS



ALMA BUFF
DITTO



WILLIAM A.
EDWARDS



CLIFTON O.
ERICKSON



RAY C.
ESKELIN



JOHN D.
GAMBLE



DEAN L.
HARRISON



JAMES A.
HINZMAN



MARY ELOISE
JUDAH



GEORGE G.
MARTIN



WINNFRED
MCWHINNEY



ESTHER E.
MEIER



WILLIS C.
MIDDLETON



BERNARD G.
MITCHELL



CHARLES F.
PETROSKEY



EDWARD
ROSS



CLIVE R.
ROTHERT



NICK
SCHUBERT, SR.



MARIE A.
SCHWALBE



NORMAN T.
SPONG



KENNETH E.
SQUIRES



HAROLD O.
WHITE

PHOTO UNAVAILABLE

MARIAN GOUMAS

PENNSYLVANIA-DELAWARE



LOUIS G.
CORREA



WILLIAM J.
EAVES



HELEN M.
GALLATIN



MELVIN R.
HAGANS



DOLORIS M.
LADD



JOHN G.
LEARDI



DALE P.
PREISER



LEONARD
RICHENDRFER

PHOTO UNAVAILABLE

BLANCHE ARMSTRONG

POTOMAC



WILLIAM C.
ANDES



HARRY E.
BALDWIN



HARVEY J.
BEETON



CLARICE
BOTTENFIELD



ROBERT D.
CAMPBELL



WILLARD T.
CANTELON



CYRIL T.
CHEGWIN



IRIS V.
FRIEND



RONALD R.
HAMMAN



RAYMOND E.
KIRBY



RUBY A.
LYMBURNER



JOHN
MASTO



DAVID W.
MC CULLEY



EDISON M.
MEEKINS



ALVIN K.
MICHAEL



JOSEPH
MOSCUFO



HUGH LYNN
PORTER



RUSSELL B.
POTTORFF



GERALD
SEXTON



JAMES H.
SHOWERS



SEARL W.
STOVER



HARRY M.
STRICKLAND

PHOTOS UNAVAILABLE

WILBUR ELLIOTT
ETHEL M. HUBER
DESSIE E. MCINTOSH

PUERTO RICO



JOSE
LOPEZ

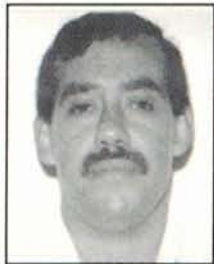

RAUL
SERRANO



JOSE A.
VAZQUEZ

PHOTOS UNAVAILABLE

DOMINGO GALARZA
RAMON SANCHEZ
JUANITA SUAREZ

ROCKY MOUNTAIN



LENORA A.
BOOHER



VIRGIL L.
BOOHER



THELMA
BROTTEN



IRENE B.
ELLESWORTH



FLOYD JOSEPH
FISCHER



BYRON E.
GALYEN



ROY G.
GILBERT



GARY W.
HAND



ROY A.
ROBINS



DAN L.
TAYLOR



JONES E.
THOMAS

SOUTH CAROLINA



EDGAR J.
JORDAN



CLARENCE J.
SPELLMAN

SOUTH DAKOTA



ALMA D.
MEYER

SOUTH TEXAS



OLIVER L.
ANGLIN, SR.



ROBERT E.
BRUMBELLOW



JOSEPH C.
CARTER



MYRNA A.
CHOATE



MURRELL J.
DICKSON



BLAKE L.
FARMER



CATHERINE
GRAHAM



MATTIE J.
HAMMOCK



ALICE L.
JACKSON



STANLEY V.
MICHAEL



HARRIET A.
MONEACHI



ERRON D.
ROACH



LESTER R.
SHANNON



AGNES
SPARKS



A. L.
TODD



EDWIN C.
TURNER



JOANNA
WALDROP



H. M.
WISENBAKER, SR.

PHOTOS UNAVAILABLE

CLEABURN A. MCCRARY
CLYDE C. RIESON

SOUTHEASTERN SPANISH



VICTOR G.
GONZALES



MAXIMILIANO
MARTINEZ



RODOLFO A.
ORSINI



BLANCA L.
SANTIAGO



JOSEPH
SANTIAGO



RICARDO
TAÑON

PHOTO UNAVAILABLE

BELLA G. SUAREZ

SOUTHERN CALIFORNIA



JAMES W.
AVERY



MILTON
BARFOOT



WILLIAM L.
BEASLEY, JR.



FLORENCE M.
BECK



RALPH F.
BENDER

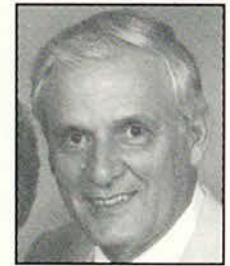

DAN M.
BOGDAN



RUBY
BRAND



EARL R
BRIGGS



ROBERT R.
CLAYTON



WINIFRED M.
CLOUCH



LILLIAN R.
COWEN



FRANK W.
DOLESHAL



JOHN P. ENRIQUEZ



L. D. FIELD



CHARLES FITZJARRELL



ELIZABETH A. FRANKLIN



HARRY D. GILL



MARVA L. GREEN



ULYSSES L. HUDLOW, JR



JAMES A. IRELAND.



EVERETT L. JAMES



OTIS M. KEENER



OTIS R. KEENER



BERNAHRT C. KIENHOLZ



L. B. (BILL) LEWIS



JAMES W. LYND, JR.



THOMAS H. MOORE



DAVID O. NORCROSS



GLADYS E. PEARSON

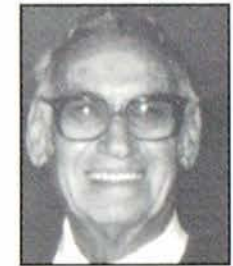

HAROLD A. PEGG



BEULAH M. PEPPER



PHILIP L. PETERSON



FRANKLIN D. REED



JOHN B. SCOTT



EDWARD L. SHAFFER



FERN H. SHAMP



BERNIECE M. SHEETS



VIOLET B. SHERWOOD



E. LLOYD SHOEMAKER



PAUL J. SMITH



MARJORIE E. SORENSON



ARNE H. VICK



JOHN F. WALLACE, JR.



PAUL M. WELLS



FERGUSON A. WILSON

PHOTOS UNAVAILABLE

BEULAH M. CARLSON
EDITH CHAMPION
WILMA HENSON
FRANCES HOY
RACHEL L. JOHNSTON
FAY M. LOCKYER

TESSIE MYERS
DAVID W. NYIEN
LORAIN A. RHODES
ESTHER A. SANDAHL
JEREMIAH WILCOX

SOUTHERN IDAHO



ERMYN
CAVENS



VIRGIL L.
COZAD



MARGUERITE
FLEMING

SOUTHERN MISSOURI



LOGAN
ALLEN



ALICE M.
BAXTER



G. RAYMOND
CARLSON



JUANITA V.
COVINGTON



RICHARD
CRABTREE



CHARLES S.
DARNELL



EDITH M.
DENNIS



LUTHER A.
DUNN



RUBY M.
ENYART



GILBERT R.
EWING



LILLIE
FARROW



DOROTHY F.
FOGLE



NADINE
FOGLE



PAMELA R.
FUGATE



AGNES H.
GOUGE



GLENN
GULICK



PAUL C.
HODSON



MAX L.
MARTIN



ELVA FAY
MILES



R. DAVID
ORTLIEB



LUTHER P.
PARKER



LOUIS G.
REEP



THEODORE T.
ROARK



ELVIS L.
SATTERFIELD



LESTER E. SHOCKLEY



EULISH SPEAKE



CECIL D. VINCENT



PHILIP P. WANNENMACHER



CECIL R. WELCH



ROBERT P. WOODRUFF



ALTA A. WYCKOFF

PHOTOS UNAVAILABLE

- OLIVER L. BLACKWELL
- RICHARD M. CRENSHAW
- LIONEL GRIMES
- HOWELL W. KELLY
- VIVIAN R. SHEPARD
- MARY E. WARREN

SOUTHERN NEW ENGLAND



RALPH D. BELLOWS



HUGH M. COREY



JOHN NYKIEL

SOUTHERN PACIFIC LATIN AMERICAN



JOSEPH P. FLORES



RAMIRO GARZA



RANULFO MONTENEGRO



FRANK Y. MONTOYA



TOMAS ROMERO

PHOTO UNAVAILABLE

- MIQUEL CANALES
- MANUEL B. GARZA
- EPIFANIO GONZALES
- JUAN LOPEZ
- NICHOLAS MEDINA
- MANUEL OCHOA
- ANGEL R. RAMIREZ

SPANISH EASTERN



ROMUALDO E.
ARIZA



MARINA
CORTES



ISRAEL
CRUZ



MARIO B.
LOIZ



ANGEL M.
MENDEZ

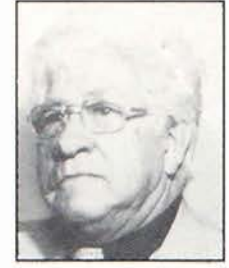

MANUEL
RIVERA



AMBROSIO
RODRIGUEZ



FERNANDO
RODRIGUEZ

TENNESSEE



DAVID O.
COMBS



CHARLIE C.
COOK



JESSE E.
EDMONDS



WILLIE J.
MALONE



BILLY MAX
MCCARTY



EMERALD T.
MCCOY

WEST FLORIDA



WILLIAM H.
ANGLIN



DORLAND J.
BARNHILL



ROBERT E.
BOWEN



TOMMIE L.
(GREEN) BOWEN



CLIFTON
BOWERS



JAMES A.
BROOKS, SR.



T. J.
FORTUNE



WILLIAM Y.
GAINNEY



KARO
GILLIS



JAMES E.
GRIFFIN



WOODROW W.
HOLDER



MARY LOU
HOLLINGSWORTH



JOHN R.
HUDSON



ROBERT A.
MITCHEM



ROSIE N.
PEEL



RALPH L.
TEW



OVID E.
THOMPSON



MAE BELL
WESLEY

PHOTO UNAVAILABLE

KIZZIE B. SPURLOCK

WEST TEXAS



SAMUEL J.
BRUTON



RAYMOND A.
CHRIESTENSON



NEVA M.
CLARKE



EDWARD R.
FAIRBANKS



RUBY E.
HENLEY



GLEN H.
LESTER



JAMES C.
MCCLUSKEY



EWELL O.
MCELYEA



PAUL M.
MIDDAUGH



DELBERT H.
PRIEST



JAMES E.
SMITH



DWIGHT L.
TREEBY



ORA L.
WASSON

WISCONSIN-NORTHERN MICHIGAN



JAMES R.
BEABER



PAUL J.
BICKET



LYLE E.
CURTIS



HENRY H.
GRAF



ARNOLD V.
HANSON



THOMAS B.
HODGE



CARL B.
JOHNSON



CECIL R.
LIDDLE



HUGO W.
OLSON



WILBERT J.
REMUS



ROSS P.
SIMMONS



HILDA
WAGENKNECHT

WYOMING

PHOTOS UNAVAILABLE

GOTTLIEB J. BOLGER
ELLA MARIE BURRIS
EDITH P. HOLDEN

Hope and Victory

Listen, I tell you a mystery: We will not all sleep, but we will all be changed--in a flash, in the twinkling of an eye, at the last trumpet. For the trumpet will sound, the dead will be raised imperishable, and we will be changed. For the perishable must clothe itself with the imperishable, and the mortal with immortality. When the perishable has been clothed with the imperishable, and the mortal with immortality, then the saying that is written will come true: "Death has been swallowed up in victory."

"Where, O death, is your victory?

Where, O death, is your
sting?"

The sting of death is sin, and the power of sin is the law. But thanks be to God! He gives us the victory through our Lord Jesus Christ.--1 Corinthians 15:51-57 (NIV)

INDEX

- A**BBOTT, ROBERT M. 11
ACEVEDO, RAFAEL 6
ALIRE, JUAN F. 18
ALLEN, DAVID R. 10
ALLEN, LOGAN 28
AMMONS, LEMUEL F. 15
ANDERSEN, MAGNES S. 12
ANDERSON, EDGAR R. 15
ANDERSON, EDWARD W. 18
ANDES, WILLIAM C. 23
ANDREWS, JACK A. 18
ANGLIN, WILLIAM H. 30
ANGLIN SR, OLIVER L. 25
ANTOLIC, RICHARD H. 13
ARCHULETA, FRANCISCO 4
ARIZA, ROMUALDO E. 30
ARMSTRONG, BLANCHE 23
ARNOLD, PERCY Q. 9
ARNOLD, LEONARD H. 20
ASHBROOK, EDNA T. 9
AVERY, JAMES W. 26
AYALA, JOSE J. 4
- B**AILEY, BOBBY R. 19
BAKER, HAROLD J. 20
BALDWIN, MELVIN 17
BALDWIN, HARRY E. 23
BALESTRINI, ROBERT 16
BALL, O. R. 4
BALLARD, JAMES F. 12
BARFOOT, MILTON 26
BARGER, EUGENE E. 20
BARNES, CHARLES K. 21
BARNHILL, DORLAND J. 30
BARRETT, LESSIE C. 16
BASS, LEONARD W. 3
BAXTER, ALICE M. 28
BEABER, JAMES R. 32
BEAIRD, SR, JOHN H. 4
BEAN, DARREL E. 3
BEASLEY, CLAUDE A. 20
BEASLEY, JR, WILLIAM L. 26
BECK, JOHN LEONARD 20
BECK, FLORENCE M. 26
BEDELL, ZOLA P. 20
BEETON, HARVEY J. 23
BELLEVILLE, MARK T. 22
BELLOWS, RALPH D. 29
BENDER, RALPH F. 26
- BETANCOURT, JOSE A. 16
BICKET, PAUL J. 32
BISHOP, SARAH L. 16
BLACKWELL, OLIVER L. 29
BLAIR, MANCIL W. 2
BLANTON, JIMMIE D. 16
BLEDSOE, JACK D. 20
BLICK, TOMEY 18
BLOCK, GUST F. 18
BOCANEGRA, EMMA G. 6
BOGDAN, DAN M. 26
BOLGER, GOTTLIEB J. 32
BOOHER, MARY A. 3
BOOHER, LENORA A. 24
BOOHER, VIRGIL L. 24
BORDERS, PAULINE 4
BORREGO, JESUS. 6
BOTTENFIELD, CLARICE 23
BOWEN, ROBERT E. 30
BOWEN, TOMMIE L. 30
BOWER, BILL R. 18
BOWERS, CLIFTON 30
BOWMAN, OSCAR H. 4
BOWMAN, EDNA B. 19
BOYD, ROBERT H. 17
BOYER, VERNON P. 10
BRACKETT, WILLIAM S. 12
BRADLEY, BEUFARD 2
BRADSHAW, EULA B. 4
BRADSHAW, LEONA E. 21
BRANCHFIELD, OPAL BATES 6
BRAND, RUBY 26
BRANN, O. KENNETH 9
BRATVOLD, CLAUDE E. 11
BRECHEEN, DALLAS W. 9
BREUSCH, LOUIS PERCIVAL 22
BREUSCH, RUTH A. 22
BRIGGS, EARL R. 26
BRINKLEY, MARSHALL E. 15
BROOKS SR, JAMES A. 30
BROTTEN, THELMA 24
BRUBAKER, ADA E. 13
BRUMBELOW, ROBERT E. 25
BRUTON, AUDIE L. 4
BRUTON, SAMUEL J. 31
BRYANT SR, HAROLD R. 9
BUCK, MARY E. 8
BURDICK, JACK 2
BURRIS, ELLA MARIE 32
BUSH, EDGAR A. 2
BYRON, MELVIN M. 2
- C**ALFEE, DONALD E. 3
CAMPBELL, IVAN L. 8
CAMPBELL, WARREN J. 19
CAMPBELL, ROBERT D. 23
CANALES, MIQUEL 29
CANTELON, WILLARD T. 23
CANTU, ALICIA 6
CARL, RICHARD G. 13
CARLBLOM, HAROLD R. 11
CARLILE, JOHN C. 21
CARLSON, BEULAH M. 27
CARLSON, G. RAYMOND 28
CARPENTER, BEN E. 4
CARTER, ORVILLE E. 11
CARTER, JOSEPH C. 25
CASADY, SANDRA K. 11
CAUGHMAN, KENNETH E. 20
CAULEY, WILLIAM R. 12
CAVENS, ERMYN 28
CAZZELL, MARION F. 7
CERAVOLO, GEORGE 3
CHAMBERLIN, VELMA P. 8
CHAMPION, EDITH 27
CHANDLER, FRANK H. 9
CHAPA, PAULITA 6
CHAPMAN, ELMER A. 20
CHAPMAN, WILLIAM F. 21
CHARTER, DORTHEY J. 20
CHEGWIN, CYRIL T. 23
CHILDS, EUPHA D. 16
CHOATE, MYRNA A. 25
CHOE, SU CHOL 5
CHRIESTENSON, RAYMOND A. 31
CIMINO, RALPH 6
CISNEROS, HENRY M. 3
CLARKE, NEVA M. 31
CLAYTON, ROBERT R. 26
CLENDENEN, ROBERT E. 16
CLONCE, GERTRUDE 14
CLOUNCH, WINIFRED M. 26
COLE, EARL 4
COMBS, DAVID O. 30
COOK, ROBERT O. 12
COOK, J. DIAL 15
COOK, CHARLIE C. 30
COOPER, HERBERT J. 2
COOPER, JAMES H. 2
COOPER, JAMES T. 9
CORDER, TRAVIS F. 16
COREY, HUGH M. 29

INDEX

CORP, EMMA 20
CORREA, LOUIS G. 23
CORTES, MARINA 30
COVINGTON, JUANITA V. 28
COWEN, LILLIAN R. 26
COZAD, VIRGIL L. 28
CRABTREE, RICHARD 28
CRANFORD, EARL O. 15
CRAWFORD, HUBERT 20
CRENSHAW, RICHARD M. 29
CRUZ, ISRAEL 30
CURTIS, LYLE E. 32

DALAN, MELVIN H. 6
DAMIANI, ELLIS C. 13
DANIEL, VISTA H. 15
DANIEL, CLYDE W. 20
DARNELL, CHARLES S. 28
DAVI, ROSS 13
DAVIS, HUGHBERT H. 4
DAVIS, GEORGE J. 21
DAVIS, PAUL W. 22
DAYKA, EUGENE 7
DEAN, ROLAND 11
DELGADO, ANASTACIO R. 4
DENMARK, PAULINE 2
DENNIS, EDITH M. 28
DIAMOND, CLIFFORD L. 16
DICKSON, MURRELL J. 25
DITTO, ALMA BUFF 22
DIXON, JAMES E. 14
DOBYNS, ROBERT C. 13
DOERSOM, BERNICE 14
DOLESHAL, FRANK W. 26
DONELL, CORDELIA 20
DOWNS, ELEANOR T. 9
DOZIER, MELBA D. 4
DRAIN, WILLIAM C. 20
DRAKE, VALLARIEE M. 15
DRAKE, A HAROLD 16
DuFORD, RICHARD L. 7
DUNCAN, WALTER 12
DUNN, LUTHER A. 28

EARNEST, ELLA SEVERSON 9
EAVES, WILLIAM J. 23
EDMONDS, JESSE E. 30
EDWARDS, WILLIAM A. 22
ELLESWORTH, IRENE B. 24
ELLIOTT, OSCAR ANDREW 13
ELLIOTT, WILBUR 24
ELLSWORTH, BERNARD W. 18

ENGSTROM, JAMES E. 7
ENRIQUEZ, JOHN P. 27
ENYART, RUBY M. 28
EPPINETTE, JESSE C. 9
ERICKSON, CLIFTON O. 22
ESKELIN, RAY C. 22
EUBANKS, DONALD D. 15
EWING, GILBERT R. 28
EZZO, DOMENICK C. 13
FAIRBANKS, EDWARD R. 31
FARMER, BLAKE L. 25
FARROW, LILLIE 28
FEE, DONALD H. 18
FELTON, OLGA 16
FERGUSON, LARRY J. 9
FIELD, L. D. 27
FINCHER, BILLIE M. 15
FISCHER, FLOYD JOSEPH 24
FISHEL, MAYNARD C. 8
FITZJARRELL, CHARLES 27
FLEMING, MARGUERITE 28
FLORES, PEARL 6
FLORES, JOSEPH P. 29
FOGLE, DOROTHY F. 28
FOGLE, NADINE 28
FORD, RUTH S. 16
FORREST, ORVILLE O. 12
FORTENBERRY, HOWARD F. 14
FORTUNE, T. J. 31
FRANKLIN, ELIZABETH A. 27
FREEMAN, HENRY F. 5
FREEMAN, WILLIAM G. 7
FREEMAN, CLETTA M. 16
FRIEND, IRIS V. 23
FROATS, EDNA E. 10
FUGATE, PAMELA R. 28
FULFER, H. M. 13
FUSSELL, CECIL W. 9
GAINEY, WILLIAM Y. 31
GALARZA, DOMINGO 24
GALLATIN, HELEN M. 23
GALLOP, NORICE 7
GALYEN, BYRON E. 24
GAMBLE, JOHN D. 22
GARCIA SR, DAVID 6
GARDINER, JAMES D. 16
GARRISON SR, MARVIN L. 3
GARZA, ELEAZAR A. 6
GARZA, MANUEL B. 29
GARZA, RAMIRO 29

GENTRY, PAULINE M. 4
GEORGE, HAROLD V. 6
GESELL, WILLIAM A. 10
GILBERT, PAUL F. 20
GILBERT, ROY G. 24
GILL, HARRY D. 27
GILLIS, KARO 31
GLASS, FRANK 5
GLASSBROOK, ROBERT R. 2
GOLDEN, WILLIAM W. 4
GONZALES, RICHARD S. 4
GONZALES, VICTOR G. 26
GONZALEZ, EPIFANIO 29
GOTTSCHALK, WILLIAM B. 18
GOUGE, AGNES H. 28
GOUMAS, MARIAN 22
GRAF, HENRY H. 32
GRAHAM, CATHERINE 25
GREEN, ERNEST 4
GREEN, JUANITA 9
GREEN, MARVA L. 27
GREENE, B. L. 15
GREER, ICY BELL. 2
GRESHAM, JACK R. 9
GRIFFIN, JAMES E. 31
GRILLI, LOUIS 13
GRIMES, LIONEL 29
GRUBBS, SR, DANIEL M. 21
GUIER, CALVIN W. 18
GULICK, GLENN 28

HABIG, PEARL E. 19
HAGANS, MELVIN R. 23
HAGEE, JOEL L. 20
HALE, ARLANDO B. 6
HALL, EDWIN S. 18
HALL, TED 20
HAMMAN, RONALD R. 23
HAMMOCK, MATTIE J. 25
HAND, GARY W. 24
HANNUM, BEAUFORD M. 20
HANSON, ARNOLD V. 32
HARRINGTON, PAUL W. 13
HARRIS, DON R. 20
HARRISON, DEAN L. 22
HART, ORAL A. 16
HARVEY, DONALD D. 17
HEINRICH, CARL W. 11
HELTON, EDWARD E. 7
HENDRIX, ALFRED B. 21
HENLEY, RUBY E. 31

INDEX

HENSON, WILMA 27
HERD, CLIFFORD E. 3
HERNANDEZ, EVA W. 4
HERNANDEZ, DAMIAN 11
HERRICK, ROBEY 5
HINZMAN, JAMES A. 22
HOBBS, HERSCHEL D. 15
HOBSON, FLOSSIE M. 20
HODGE, THOMAS B. 32
HODSON, PAUL C. 28
HOLDEN, EDITH P. 32
HOLDER, WOODROW W. 31
HOLLER, MILDRED M. 21
HOLLINGSWORTH, MARY LOU 31
HOLLIS, MYRTLE M. 8
HOPKINS, WILLIAM F. 4
HOUSE, GEORGE W. 20
HOWARD, GAIL 8
HOY, FRANCES 27
HUBER, ETHEL M. 24
HUDLOW, JR, ULYSSES L. 27
HUDSON, T. FORD 20
HUDSON, JOHN R. 31
HUTSON, JOHN M. 15
HYDE SR, E. LESLIE 6

IRELAND, JAMES A. 27
ISHMAEL, MOHAMMAD 13

JACKSON, ALICE L. 25
JALANIVICH, JOHN M. 12
JAMES, EVERETT L. 27
JANZEN, WESLEY G. 13
JAYNES, MELVIN H. 15
JEFFCOAT, NANCY J. 20
JOHNSON, L. MAYE 2
JOHNSON, DOLLY A. 2
JOHNSON, PAUL E. 3
JOHNSON, RUBY A. 8
JOHNSON, WILBERT A. 11
JOHNSON, DALE O. 18
JOHNSON, CARL B. 32
JOHNSON, GLENN H. 18
JOHNSTON, RACHEL L. 27
JONES, CLYNE A. 3
JONES, W. CORNISH 17
JONES, ETHEL MAE 19
JONES, FRED L. 20
JORDAN, EDGAR J. 25
JUDAH, MARY ELOISE 22

KALUAI, RICHARD K. 6
KARAJIAN, SAMUEL L. 17
KARNS, WILLIAM L. 19
KAUFMAN, RILEY E. 19
KECK, ARLEN 4
KEENER, OTIS M. 27
KEENER, OTIS R. 27
KELLER, FELIX. 7
KELLY, HOWELL W. 29
KENNARD, WILLIAM H. 5
KENNEY, JOHN H. 21
KENNEY, WINNIFRED I. 21
KENSINGER, DAVID L. 11
KIENHOLZ, BERNHART C. 27
KIRBY, RAYMOND E. 23
KIRVIN SR, JEWELL 4
KISS, PAUL M. 19
KITE, CLYDE J. 9
KOSTENCKI, CLARA E. 17
KRUGER, FLOYD R. 11

LADD, DOLORIS M. 23
LANKFORD, CLARENCE F. 20
LASATER, WAYNE F. 20
LAWRENCE, RUSSELL E. 13
LAWRENCE, ETHEL B. 19
LAYMAN, J. W. 9
LEADER, D. FRED 7
LEARDI, JOHN G. 23
LEGG, BEULAH K. 3
LEHMANN, HAROLD S. 15
LEITCH, OPAL 9
LEMM, LOIS G. 10
LeMON, ROBERT E. 13
LENNOX, MARY E. 7
LESTER, GLEN H. 31
LEWIS, L. B. (BILL), 27
LIDDLE, CECIL R. 32
LIVINGSTON, OLLIE T. 10
LOCKHART, ELMER D. 20
LOCKYER, FAY M. 27
LOIZ, MARIO B. 30
LONG, WILLIS G. 13
LOOPER, A. J. 16
LOPEZ, JOSE 24
LOPEZ, JUAN 29
LOWENBERG, BERNICE V. 8
LUKER, ANNIE M. 2
LUND, MYRTLE 11
LUNSFORD, WILLIAM E. 2
LYMBURNER, RUBY A. 23

LYNCH, ROBERT L. 2
LYND JR, JAMES W. 27

MACCARONE, FRANK 14
MADEIRA, CECILIO 18
MAGALLANEZ, YOLANDA 11
MALONE, WILLIE J. 30
MANGOLD, MARION A. 9
MANKINS, HARVEY 20
MARACLE, ANDREW C. 18
MARION, OLEANE R. 16
MARKESE, DAVID R. 21
MARKIN, J. T. 10
MARLAR, WILLIAM P. 9
MARQUIS, WALTER T. 21
MARTIN, KATHLEEN R. 15
MARTIN, GEORGE G. 22
MARTIN, MAX L. 28
MARTINEZ, MAXIMILIANO 26
MASON, LAURANCE A. 17
MASTO, JOHN 23
MAXWELL, ROLLAND E. 15
MAYBERRY, JAMES O. 13
MC ADAMS, JR, ALBERT L. 12
MCCARTY, BILLY MAX 30
MCCLEARY, ELWOOD 14
MCCLUSKEY, JAMES C. 31
MCCORMACK, NETTIE 8
MCCOY, EMERALD T. 30
MCCRARY, CLEABURN A. 26
MCCRORY, ANDREW L. 2
MCCULLEY, DAVID W. 23
MCELYEA, EWELL O. 31
MCGAUGH, ALVIN C. 4
MCINTOSH, LLOYD 15
MCINTOSH, DESSIE E. 24
MCKENNEY, RUTH L. 12
MCLANE, THOMAS R. 10
MCLAUGHLIN, DWIGHT H. 19
MCMULLEN, JAMES C. 20
MCWHINNEY, WINIFRED. 22
MEDINA, NICOLAS 29
MEEKINS, EDISON M. 23
MEIER, ESTHER E. 22
MENDEZ, ANGEL M. 30
MERRING, DAVID C. 10
MEYER, ALMA D. 25
MICHAEL, ALVIN K. 23
MICHAEL, STANLEY V. 25
MIDDAUGH, PAUL M. 31
MIDDLETON, WILLIS C. 22

INDEX

MILES, ELVA FAY 28
MITCHELL, WILLIAM H. 10
MITCHELL, BERNARD G. 22
MITCHEM, ROBERT A. 31
MIZELLE, W. GRADY 12
MONEACHI, HARRIET A. 25
MONTENEGRO, RANULFO 29
MONTGOMERY, SHERMAN I. 14
MONTROYA, FRANK Y. 29
MOONEY, CHARLES L. 19
MOORE, EDITH M. 9
MOORE, ROBERT C. 17
MOORE, THOMAS H. 27
MORGAN, ERNEST 14
MORRIS, STANLEY J. 3
MORRIS, M ALBERT 4
MORRISON, LAWRENCE A. 7
MOSCUFO, JOSEPH 23
MOSS, JUDY F. 8
MOSS, HARMEL E. 10
MULLEN, LONNIE R. 15
MURRAY, FERNE 14
MURRY, GEORGE W. 4
MYERS, TESSIE 27
MYERS JR, ALVA R. 8

NNEEL, RONNIE D. 3
NELLESSEN, ESTHER B. 3
NELSON, HOWARD A. 7
NEWBY, JOHN W. 20
NICHOLSON, JAMES W. 21
NOAH, HAL C. 15
NORCROSS, DAVID O. 27
NORSWORTHY, REX G. 2
NULL, ALBERT L. 17
NUTT, NELLIE 15
NYIEN, DAVID W. 27
NYKIEL, JOHN 29

OAKLEY, HAROLD D. 13
OCHOA, MANUEL M. 29
OLSEN, GUNDER A. 12
OLSON, HUGO W. 32
ONG, TIANG H. 14
ORSINI, RODOLFO A. 26
ORTIZ, MARGARET 6
ORTLIEB, R. DAVID 28
OSGOOD, EDITH B. 13
OSTER, EDWIN N. 19

PAINO, III, THOMAS 7
PARKER, VIOLET 3

PARKER, LUTHER P. 28
PARR SR, EDWARD B. 19
PARTIDA, ERNESTO A. 6
PASCHAL, LOFTIN S. 14
PEARCE, GEORGE F. 15
PEARSON, MARIE 19
PEARSON, GLADYS E. 27
PECK, JOHN W. 17
PECOTA, DANIEL B. 19
PEEL, ROSIE N. 31
PEGG, HAROLD A. 27
PENNINGTON, MIRIAM 15
PEPPER, BEULAH M. 27
PEREA, ARTURO 4
PERRY, JAMES F. 4
PERSONS, ORVILLE D. 7
PETERSON, PHILIP L. 27
PETROSKEY, CHARLES F. 22
PETTY, E. DOLORES 18
PEUGH, LEONARD G. 19
PHILLIPPS, JOHN P. 11
PHILPOTT, H. V. 15
PHINNEY, W. WAYNE 19
PLATT, ROBERT E. 12
PLOTS, MORRIS 10
PONS, SR, FRANCIS A. 10
PORTER, DONALD E. 7
PORTER, HUGH LYNN 23
PORTIN, LLOYD O. 19
POSEY, NELLIE 19
POTTORFF, RUSSELL B. 23
POWELL, DAVID F. 20
PREISER, DALE P. 23
PRESLAR, CHAP ALLAN W. 14
PRIEST, DELBERT H. 31
PUGH, NEVA 8

QUILLIN, LEON C. 15

RRACINE, FRANKLIN L. 10
RAHNER, LILLIAN A. 17
RAMIREZ, ANGEL R. 29
RASSKE, HERBERT CARL 17
RAYL, KIAH E. 7
REDDOUT, RALPH L. 20
REDMON, C. EUGENE 9
REED, FRANKLIN D. 27
REEP, LOUIS G. 28
REESE, ROY 12
REID, ELMER V. 15
REIF, LEROY L. 17
REMUS, WILBERT J. 32

RHODES, LORAIN A. 27
RICHARDSON, NATHAN A. 14
RICHENDRFRER, LEONARD 23
RIENDEAU, JEAN-LOUIS 16
RIESON, CLYDE C. 26
RILEY, WILLIAM R. 14
RIOS, DAMASO S. 6
RITTER, LELA S. SURRATT 7
RIVERA, MANUEL 30
ROACH, ERRON D. 25
ROARK, THEODORE T. 28
ROBINS, ROY A. 24
RODRIGUEZ, AMBROSIO 30
RODRIGUEZ, FERNANDO 30
ROGERS, J. J. 16
ROGGOW, LOUIS L. 12
ROMERO, TOMAS 29
ROSEN, EDWARD C. 11
ROSS, EDWARD 22
ROTHERT, CLIVE R. 22
RUSSELL, MARVIN R. 16
RUTH, PAULINE 13
RUTHERFORD, ROBERT W. 16
RYAN, REED 20

SSALTZMAN, RENE 10
SAMUELSON, GEORGE E. H. 5
SAMUELSON, VERA M. 8
SANCHEZ, JOSUE 6
SANCHEZ, RAMON 24
SANDAHN, ESTHER E. 27
SANTIAGO, BLANCA L. 26
SANTIAGO, JOSEPH 26
SASSER, KIE 2
SATTEFIELD, ELVIS L. 28
SAVOIE, BESSIE T. 10
SAWYERS, LUCILLE B. 7
SCHARNBERG, CLAYTON
GEORGE 11
SCHINZING, ALBERT 10
SCHIRMAN, RUSSELL L. 8
SCHLADENHAUFFEN, ROGER E. 7
SCHMIDGALL, ROBERT K. 7
SCHUBERT SR, NICK 22
SCHWALBE, MARIE A. 22
SCOTT, SILAS B. 4
SCOTT, SAMUEL J. 20
SCOTT, JOHN B. 27
SEARLES, LESTER G. 3
SENECHAL, CHARLES J. 3
SERRANO, RAUL 24

INDEX

- SEVERE, KENNETH D. 17
SEXTON, GERALD 24
SHAFFER, EDWARD L. 27
SHAMP, FERN H. 27
SHANE, WILLIS E. 19
SHANNON, LESTER R. 26
SHARPE, WILBUR L. 17
SHEETS, BERNIECE M. 27
SHEPARD, VIVIAN R. 29
SHERWOOD, LESLIE I. 17
SHERWOOD, VIOLET B. 27
SHOCKLEY, LESTER E. 29
SHOEMAKER, E. LLOYD 27
SHOWERS, JAMES H. 24
SHUGART, CHARLES R. 20
SHUMWAY, EVA O. 21
SIMMONS, FRANCES 19
SIMMONS, CLAUDINE R. 21
SIMMONS, ROSS P. 32
SIMONS, JAMES R. 8
SIZEMORE, RUBEN E. 2
SKILES, GARNETT 7
SKIPPER, BOBBY J. 16
SKYMER, ALBERT DANIEL 13
SLATER, CHARLES S. 15
SMITH, WILLIAM E. 2
SMITH, BOYD U. 4
SMITH, IOLA E. 13
SMITH, PAUL J. 27
SMITH, JAMES E. 31
SNODGRASS, JERRY D. 17
SORENSEN, MARJORIE E. 27
SOUTHARD, ROY E. 19
SPAINHOWARD, JAMES F. 9
SPANN, JOHN R. 2
SPARKS, AGNES 26
SPEAKE, EULISH 29
SPEER, OPAL E. 10
SPELLMAN, CLARENCE J. 25
SPENCE, THOMAS H. 2
SPONG, NORMAN T. 22
SPURLOCK, KIZZIE B. 31
SQUIRES, KENNETH E. 22
STAFFORD, BRYAN L. 13
STEBENS, JUANITA P. 21
STEPP, WILLIAM C. 19
STERLING, MATTIE LEE 16
STEWART, HAROLD F. 17
STEWART, ORVIS D. 4
STILL, HUGH A. 4
STOCKTON, LOLA B. 21
STOKLEY, MANSON D. 16
STOVALL, HOMER A. 4
STOVER, SEARL W. 24
STRANGE, EDNA R. 16
STRANGE, HOWARD A. 16
STRICKLAND, HARRY M. 24
STUMBAUGH, JOE 21
SUAREZ, JUANITA 24
SUAREZ, BELLA G. 26
SUBLETT, HERBERT E. 3
SULLIVAN, LILLIAN C. 2
SULLIVAN, ROY L. 3
TAMMEN, MARGUERITE 16
TANON, RICARDO 26
TAROLLI, JAMES W. 14
TATHAM, J. LARRY 21
TAYLOR, DAN L. 24
TAYLOR JR, THOMAS J. 16
TEETER SR, EARL 4
TERRY, CHRISTOPHER D. 21
TEW, RALPH L. 31
THOMAS, JOSEPH A. 5
THOMAS, JONES E. 24
THOMPSON, RUSSELL L. 8
THOMPSON, JOHN E. 17
THOMPSON, OVID E. 31
THOMPSON SR, PATRICK W. 10
TINSMAN, JOHN C. 19
TODD, A. L. 26
TREEBY, DWIGHT L. 31
TUCKER, LURA I. 8
TUCKER, J. BOYD 21
TULIAU, TULAGA 19
TURNER, EDWIN C. 26
VALDEZ SR, ANSELMO 6
VANDER PLOEG, ALPHA R. 19
VANDERMERWE, STEPHEN 10
VANZANT, EARL G. 13
VASKO, ROSEMARY 9
VASQUEZ, IRENE 6
VAUGHAN, FRANCES E. 4
VAZQUEZ, JOSE A. 24
VENTRIS, CLYDE A. 21
VICK, ARNE H. 27
VIGIL, ANTONIO F. 6
VILI, VAALELE 19
VILLEGAS, REBECCA H. 6
VINCENT, CECIL D. 29
VITAI, EMERY 9
WAGENKNECHT, HILDA 32
WAKEFIELD, W. GLENN 21
WALDROP, JOANNA 26
WALKER, AARON W. 21
WALKER, HENRY L. 21
WALKER, LOUISE JETER 21
WALLACE, BERTHA O. 16
WALLACE, C. C. 21
WALLACE JR, JOHN F. 27
WALLER, LAURA L. 12
WANNENMACHER, PHILIP P. 29
WARE, LULA M. 21
WARNER, ROY B. 7
WARREN, MARY E. 29
WASSON, ORA L. 31
WATKINS, ELMER 21
WEATHERMAN, A. G. 21
WEBSTER, CHARLOTTE 10
WEIDES, WILBUR E. 11
WELCH, CECIL R. 29
WELLS, JOSEPH D. 12
WELLS, PAUL M. 27
WESLEY, MAE BELL 31
WEST, RICHARD B. 21
WHEELER, DALE P. 8
WHITE, JESSE L. 16
WHITE, HAROLD O. 22
WIGGINS, ETHA M. 21
WILCOX, JEREMIAH 27
WILEY, RAYMOND R. 11
WILLIAMS JR, JOHN T. 5
WILLIS, WILLIAM L. 8
WILSON, ELIZABETH A. G. 16
WILSON, GUY 16
WILSON, FERGUSON A. 27
WISENBAKER SR, H. M. 26
WOOD, LESTER 21
WOODCOCK, NELSON 21
WOODRUFF, ROBERT P. 29
WRIGHT, PAUL C. 17
WRIGHT, A. D. 17
WYCKOFF, ALTA A. 29
WYNKOOP, PEARL D. 21
YOUNG, D. ROLAND 21
ZELLERS, ETHELYN E. 5

Memories of Family and Friends

Memories of Family and Friends