

# *In Memoriam*

1993-95

ASSEMBLIES OF GOD

ALL THE  
GOSPEL

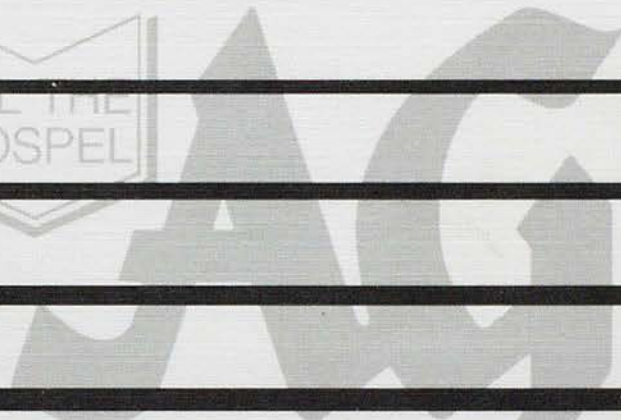

### *Honoring*

Assemblies of God ministers who have passed on to their reward, as reported to the General Secretary's office for the period July 3, 1993, to June 30, 1995. Regrettably, not all ministers who died during the period are pictured in this memorial book because photographs were unavailable at press time.

### *Appreciation*

This memorial booklet was made possible through the efforts of many people:

- The Board of Administration—General Superintendent Thomas E. Trask, Assistant General Superintendent Charles T. Crabtree, General Secretary George O. Wood, and General Treasurer James K. Bridges—for approving the project,
- Wayne Warner and the Assemblies of God Archives staff,
- Linda Reece and the Assemblies of God Secretariat staff,
- The 56 District Secretaries and their secretaries,
- The many individuals who provided photographs of deceased ministers,
- The Gospel Publishing House Creative Center.

*Published by the General Council of the Assemblies of God, July 1995.*

## Foreword

As an exile on the island of Patmos, John looked across the expanse of the sea toward Ephesus where his fellow believers lived. The sea posed an impossible barrier, preventing all contact with those whom he loved.

To John was given the revelation of the seven things that would be no more in the New Jerusalem: sea, tears, mourning, crying, pain, curse or night (Revelation 21:1-4; 22:1-5). But, the first thing God brings to his attention as "no more" is the sea.

A "sea" now separates us from those ministers who are remembered in this memorial booklet. These dedicated men and women of God laid the foundation for this Movement, and we are reaping the benefit of their love and labor for the Lord. They served the Lord in their generation and have passed to us the torch of privilege and responsibility in this Pentecostal Movement.

With the apostle John, we eagerly await the day when the sea will be no more! There is going to be a meeting in the air, a great moment of reunion!

I encourage you to use this booklet as a reminder to pray for the family members of these ministers, to give thanks to the Lord for the heritage they have provided us, to examine your own commitment in light of their example, and to stimulate your hope in Christ who promised that death would not be God's last word.



Maranatha!  
George O. Wood, general secretary  
General Council of the Assemblies of God

---

## *Hope and Victory*

**L**isten, I tell you a mystery: We will not all sleep, but we will all be changed—in a flash, in the twinkling of an eye, at the last trumpet. For the trumpet will sound, the dead will be raised imperishable, and we will be changed. For the perishable must clothe itself with the imperishable, and the mortal with immortality. When the perishable has been clothed with the imperishable, and the mortal with immortality, then the saying that is written will come true: “Death has been swallowed up in victory.”

“Where, O death, is your victory?

Where, O death, is your  
sting?”

The sting of death is sin, and the power of sin is the law. But thanks be to God! He gives us the victory through our Lord Jesus Christ.—1 Corinthians 15:51-57 (NIV)



# ALABAMA



LESTER G.  
BOX



L. PAUL  
BREWSTER



GRADY  
CLECKLER



STEVE  
CONNERT



HOWARD  
DUBOSE

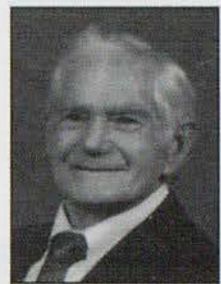

JAMES O.  
GILES



CHARLES E.  
GREENAWAY

MARY L.  
GREENAWAY



JIMMIE J.  
HORTON



WILLIE B.  
JOHNSON



DANIEL B.  
KIDD

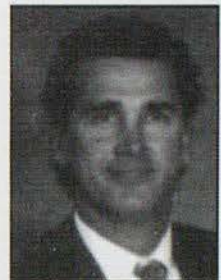

LARRY G.  
MANGUM



WALLACE A.  
PERRY



ELTA B.  
POPE



ARTHUR E.  
RAY



CLINTON A.  
ROBERTS



JOHN C.  
ROGERS



MARVIN L.  
SMITH



ORAL A.  
SORRELLS



JOSEPH R.  
SPEARS



D. C.  
SPENCE



ERNEST C.  
SUMRALL



HARLEY E.  
ULRICH

# ALASKA



GEORGE E.  
DOWNS

# APPALACHIAN



OPAL O.  
DEAN

# ARIZONA



OREL A.  
BOTELER

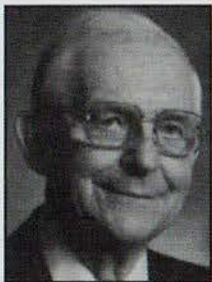

BERNARD L.  
BRESSON



PEARL M.  
FOSTER



LEO G.  
GILMAN



EDNA M.  
KAUFMANN



ELIZABETH K.  
LAWRENCE



LLOYD A.  
LAWRENCE



PEARLE I.  
MOORE



PAUL  
PUGH



ROBERT A.  
SITES



JAMES H.  
WOODS

## PHOTOS UNAVAILABLE

CARL W. BROWN

# ARKANSAS



ALVAN D.  
BATES



OTTIES  
DEAL



RANDALL E.  
DORSEY



ERNEST  
GILBERT



GEORGE W.  
HARDCASTLE



ROLAND D.  
HASTIE



VIOLA  
HINES



DOYLE L.  
JOHNSON



ENOLA C.  
KENNEDY



HUGH A.  
MAY



MARYLYDIA  
PARIS



VIRGIL G.  
PRICE



KENNETH R.  
RAMSEY



LEE R.  
RICH



FREDDIE N.  
SALISBURY



JOHN W.  
STEVENS



RUTH N.  
TOCZEK



CHARLES S.  
WARNER

## PHOTOS UNAVAILABLE

LEONARD A. BATES  
ALFONZO CHILDRESS  
THELMA E. DAVIS  
SCEBORN J. FINLEY  
JAMES M. FOUTS SR.  
W. J. LACY  
SALLIE Z. LAND

ROY J. MC GAUGHY  
HASFORD D. MATHEWS  
N. LORENE PRITCHETT  
E. S. STORY  
MYRTLE STORY  
CLARISSA C. WARREN  
PATRICIA A. WHITTAKER



THELMA  
WUNDERLIN

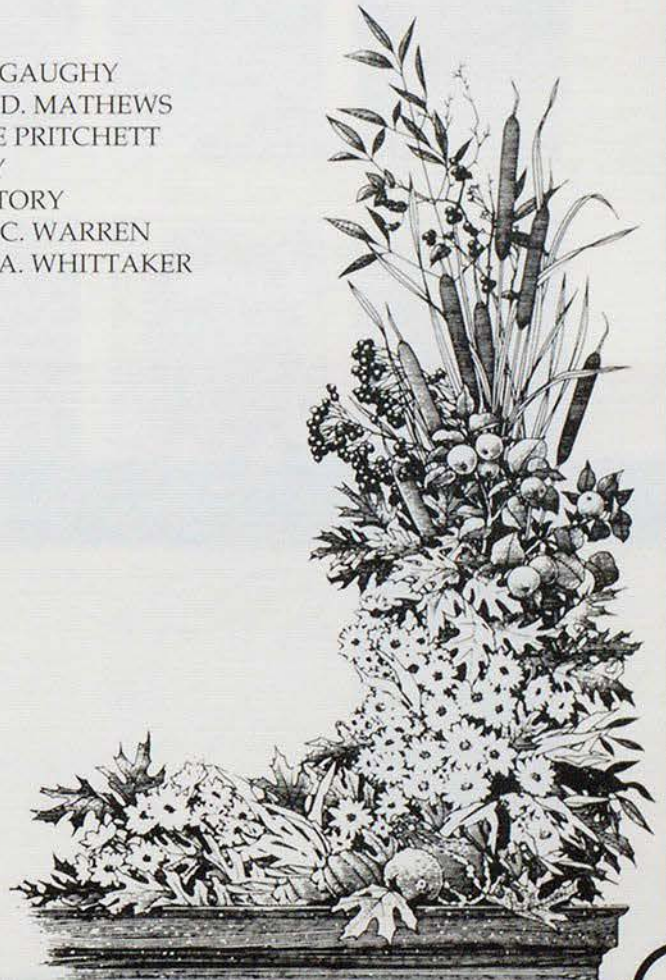

# CENTRAL LATIN AMERICAN



FRED  
ROYBAL

## PHOTOS UNAVAILABLE

ELIUD A. CORDOVA  
DAVID RAMOS  
JOSE I. SALAZAR

# GEORGIA



PEARL S.  
ALLGOOD



HAROLD W.  
BUTLER



ERNEST C.  
GIBSON



LOIS L.  
HURST



WILLIE E.  
MEEKS



RAYMOND V.  
MITCHELL



NETTIE L.  
PARHAM



VASSIE  
PRICE



VIOLETTE E.  
PRINCE



LEON M.  
REESE



JAMES E.  
ROYALS

## PHOTOS UNAVAILABLE

THOMAS O. BARNES  
ROBERT L. FENNELL  
IVA S. GILBERT

# GERMAN



ARNOLD  
RATTER



# GULF LATIN AMERICAN



CLEOFAS M.  
AVILA



SUNSHINE L.  
BALL



JOSE C.  
CABALLERO



CRISOFORO  
GONZALEZ



ALFREDO  
SERNA

**PHOTOS  
UNAVAILABLE**

ISAAC SANCHEZ

# HAWAII



YUZURU  
OKUHARA



FRANK  
ORTIZ



JENSEN P.  
SEDENO

# ILLINOIS



BLANCHE M.  
ABNEY

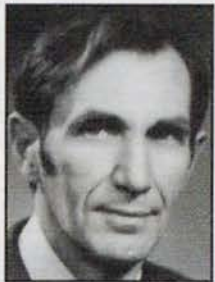

STANLEY L.  
COOKE



GOLDIE A.  
FERGUSON



DWAIN L.  
GRELL



FLORENCE M.  
HEATTER



DANIEL J.  
PIANTINE



DOROTHY C.  
PLAKE



STELLA C.  
SANDFORT



MILTON R.  
SEARLES



V. LOIS  
SHELTON



JAMES A.  
VAUGHN



DAVID W.  
WELLMAN

**PHOTOS UNAVAILABLE**

JAMES C. GRADY  
LOLA C. HOLLISTER  
WILMA L. MC DONALD  
LEO MILITELLO  
HELEN A. TABOR

# INDIANA



BUDDY  
BAIRD



RUSSELL  
QUACKENBUSH



LEOTA D.  
SANDER



VICTOR  
SCHROER



JOHANNA  
WILKINS

# IOWA



LUVERNE H.  
BUCK



HOWARD D.  
JONES



ROBERT S.  
JONES



MERRYLL H.  
MOOBERRY



ROGER S.  
PETTIJOHN



MERLE J.  
WHITE



JAMES T.  
ZELLERS

# KANSAS



RUTH E.  
COPELAND



MOSES E.  
COPELAND



RUTH J.  
HENLEY



R. REX  
JACKSON



GREGORY L.  
MOHR



KENNETH D.  
NASH



FRED W.  
PRATHER



IRA F.  
STANPHILL



HARDY W.  
STEINBERG

**PHOTOS UNAVAILABLE**

BYRON T. LUCKEY

# KENTUCKY



IRENE P.  
DOEPKE



CARL E.  
SCHMIDT



ANNA K.  
SCHMIDT



JOSEPH A.  
WHITE

**PHOTOS UNAVAILABLE**

EMMA MATTOX  
NELLIE NORTON

# KOREAN

**NO DEATHS REPORTED**

# LOUISIANA



S. DOUGLAS  
COOKE



H. T.  
GREER



LEO  
GUERIN



MATT  
JETT



SHIRLEY M.  
LAYMAN

**PHOTOS  
UNAVAILABLE**

NINO J. DIPRIMA

# MICHIGAN



WILLIAM L.  
ALEXANDER



MICHAEL W.  
ATKINS



ROSCOE L.  
BERTHUME



AMBROSE  
CUPPETELLI



STANLEY G.  
HICKS



LYLE J.  
KETT



PARVIN C.  
LEE



WILLARD E.  
MEAD



DARREL L.  
MILTEN



HELEN  
SCHNEEMANN



PAUL D.  
SPENCE



RAYMOND E.  
TABER



TRIVERS  
VAN DER MERWE



DOYLE S.  
VAUGHN

## MIDWEST LATIN AMERICAN



JOE  
ALARCON JR.

## MINNESOTA



HELEN I. A.  
GUSTAVSON



INGA  
KING



RAYMOND  
LEVANG



OLGA V.  
OLSSON



EILEEN M.  
PETERSEN

## MISSISSIPPI



GAYLE M.  
LANGLEY



CHARLES W.  
MALONE JR.



ETTA L.  
MC CASKILL



LESTER M.  
NEAL



CLARENCE E.  
SIMS



WALTER  
STEVISON

# MONTANA



MAY L.  
DAGGETT



WAYNE E.  
MASTERS



WALTER L.  
SERDAHL

# NEBRASKA



MARJORIE  
BROWN



BERNARD F.  
CORRELL SR.



MARIE B.  
JAMES



MILDRED  
LARSON

# NEW JERSEY



JAMES A.  
BABER



HAROLD W.  
BARNES



WILLIAM J.  
BELBIN



SARA M.  
BERGSTROM



FREDERICK D.  
EIDE



NUNZIO J.  
LEGGIO

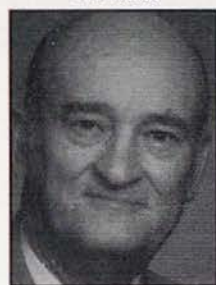

EDWARD H.  
SCHAUMBURG



HILDA A.  
SIMOKAT



REBA E.  
WHISMAN

## PHOTOS UNAVAILABLE

SAMUEL G. CLUTTER



# NEW MEXICO



OTIS T.  
BARNARD



T. J.  
LEMONS



EDNA  
MASK



DONALD E.  
STOVER

**PHOTOS UNAVAILABLE**

GLADYS O. CAMPBELL  
ALBERT L. WILSON

# NEW YORK



EFRAIN  
ARCE



CHARLES W.  
DENTON



JOSEPH  
DE SHA



DONALD  
RICHARDSON



GOLDIE  
SMITH

R. D. E.  
SMITH



ALICE F.  
STEWART

# NORTH CAROLINA



LLOYD E.  
CRUSE



FRANKIE M.  
HATHCOCK



FRED N.  
SORRELLS

# NORTH DAKOTA

NO DEATHS REPORTED

# NORTH TEXAS



EVA F.  
ANSEL



FRED  
BARKER



CECIL R.  
BARNETT



BUNIAN G.  
BAYLESS



MARY B.  
CADWALDER



JAMES  
CANNON



WILLIAM A.  
COLVIN



J. T.  
DAVIS



WOODROW  
DIKES



THOMAS F.  
DONALD



WILSON G.  
ESTES



TURNER E.  
HARRIS



C. H.  
HYATT



M. J.  
KLEIN



DEWARD F.  
LUSK



HAROLD J.  
MADDEN



ELLIS B.  
MC CUTCHEN



JAMES R.  
PARKER



CECIL C.  
PEUGH



EFFIE  
REEVES



EARL J.  
ROGERS



ELVA E.  
STARK



HOMER A  
TARKINGTON



IVERY E.  
TARPLEY



CLARA W.  
TUMLINSON



CLIFFORD S.  
WALKER



CHARLES E.  
WORTHY SR.

## PHOTOS UNAVAILABLE

C. A. AULDS  
BERNARD GRIFFITH SR.  
H. G. SMITH

# NORTHERN CALIFORNIA AND NEVADA



OLIVE W.  
ALFORD



HAZEL  
ARGUE



ROY C.  
BLAKELEY



WAYNE H.  
BRADLEY



MAUDIE  
BROWN



STEPHEN S.  
CALCAGNO



TRUMAN W.  
CARLTON



MAUDE E.  
COLTER



M. LESLIE  
CROSSON



RAYMOND T.  
ESTERLINE



GENE C.  
FORREST



DAVID L.  
FREEMAN



RUSSELL E.  
GRIFFIN



RAY B.  
HASLEY



BERNHARD  
JOHNSON JR.



LELAND R.  
KEYS



V. INEZ  
KREISS



E. C.  
LAGMAY



ARNHOLD  
LITKE



W. C.  
MC PHEETERS



JOHN T.  
MC PHERSON



ROY L.  
MC REE



SAMUEL A.  
MERRILL



RICHARD D.  
MOBLEY



STEPHEN L.  
OVERSTREET



LEONARD  
PALMER



RAY  
PARKS



BERNICE L.  
PROCTER



ARDEN  
RAGSDALE



MARY  
SAVIDGE





FLORA M.  
SEQUEIRA



FREDOLF B.  
SONDENO



JOSEPH B.  
STARK



DIXIE P.  
THOLLANDER



ALELE  
U'U



ALPHA  
WADE



PAUL  
WERTZ



ELMINA A.  
WILCOX



RUBEN A.  
WILSON



MELVILLE M.  
YORK



HAZEL M.  
YOUNGMAN

**PHOTOS  
UNAVAILABLE**

CECIL W. AHALT  
CECIL R. MC QUEARY  
ROBERT L. SATTERFIELD  
I. PAULINE SUTER

## NORTHERN MISSOURI



GROVER E.  
SENF



TAYLOR W.  
STARK

## NORTHERN NEW ENGLAND



ROSE V.  
FREDRIKSON



RAYMOND  
GORDON

# NORTHWEST



ED W.  
ANDERSON



CLYDE C.  
BAUM



ELBERT W.  
BROWN



C. ROSS  
CHITTIM



HERBERT W.  
CROWDER



WESLEY W.  
FLEMING



EVERETT G.  
HALE



LEO W.  
HAMAR



DAVID O.  
HUTCHISON



LESTER S.  
KENNEY



ALVER E.  
LOFDAHL



JAMES F.  
LUNDE



JEFFREY C.  
LUSE



RALPH E.  
MADER



MARY E.  
MATSON



ROBERT R.  
MAYFIELD



WALDO  
NICODEMUS



ALBERT A.  
WHITE



R. DEAN  
YOUNG

## PHOTOS UNAVAILABLE

GLADYS Y. CUTLER  
LORRAINE K. HAMPTON  
LESTER E. PRELLWITZ  
DAVID T. SCOTT

# OHIO



MARY I.  
HUDAK



JAMES M.  
LYON



CVETA  
PAVLOVICH



WILLARD D.  
ROBINSON



WILLIAM M.  
SPICER

## PHOTOS UNAVAILABLE

J. WESLEY KING  
DAISY J. MILLER

# OKLAHOMA



OLEN T.  
CRAIG



GLADYS M.  
FRADY



ROSS S.  
GENTRY



F. GENE  
GOLLIHER



GROVER C.  
HAZEL



ORVAL F.  
KIDDY



PRESTLEY C.  
LOFTIN



DOROTHY M.  
MARTIN



GILBERT  
MARTINEZ



NAOMIA  
MATLOCK



CLARENCE  
MC CALL



C. H.  
MILLER



MEYREL L.  
PARRIS



GLEN  
REYNOLDS



PAUL E.  
RIGGS



KENNETH S.  
ROOK



ETHRIDGE E.  
SADLER



CLAUDE E.  
SHERROD



RUTH G.  
SMITH

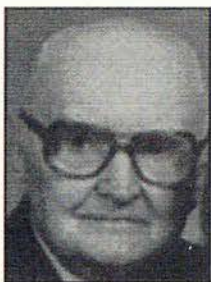

R. S.  
STRANGE



LYDIA L.  
STUBBLEFIELD



LEO  
SWICEGOOD



WILLIAM C.  
VERNON



MARY A.  
WILLIAMS

## PHOTOS UNAVAILABLE

LEONA BEAUFORD  
WILLIAM O. JACKSON SR.  
EULA V. JORDAN  
MARGUERITE LANCASTER  
MELVIN C. LONG SR.  
PAUL L. NACE  
ELBERT E. SMITH



# OREGON



STEPHEN R.  
ACOTT



MARIO A.  
DI NICOLA



MEREDITH L.  
GALLIGAN



CARL J.  
GUSTAFSON



ORION W.  
LUTZ



EDNA M.  
MARSH



ULYSSES G.  
MORRIS



WILFRED H.  
MORRIS



JAMES M.  
REB



HAROLD D.  
ROBESON



JOHN B.  
ROPER



GENEVIE I.  
ROSE

**PHOTOS UNAVAILABLE**

HOMER L. SMITH



CHARLES W.  
SHAW



GLADYS R.  
TRIPLETT

# PACIFIC LATIN AMERICAN



JENNIE  
BONILLA



ELMER T.  
BUENO



SANTOS  
COLON



ROBERT  
ESPINOZA



BEN S.  
FLORES SR.



JOSE I.  
GRANADOS



GREGORIO  
MARTINEZ



ADOLFO A.  
MIRAMONTES



ANTONIO  
MUELA



RAFAEL M.  
NEVAREZ



S. REYES  
NODAL



JOSE M.  
RICO



JULIAN M.  
ROCHA



JOSEPHINE V.  
SALAS

**PHOTOS UNAVAILABLE**

ADELINA ARCHULETA  
JOSE T. CORREA  
FRED B. GARCIA  
PEDRO A. GONZALES  
PONCIANO MONTANO  
CARLOS L. ROYBAL

**PENINSULAR FLORIDA**



PANSY A.  
BENTLEY



LARRY J.  
BONKOWSKI



ONEIDA F.  
BRENGLE



CURTIS  
CARLTON



SUE E.  
CHANNEY



VENY L.  
CLARK



GLADYS  
DAINTY



MARK L.  
DENNY



OLETA  
EDWARDS



HELEN M.  
FLORECK



IVOR H.  
HUGH



JOHN R.  
JAMISON



NORMAN  
MC CUTCHEN



HERMAN E.  
NICHELSON



BERNICE E.  
NILES



E. J.  
SCHLOSSMACHER



CLINTON E.  
VANZANT

**PHOTOS  
UNAVAILABLE**

MAUDE E. DILLY  
VIRGINIA W. GRAHAM  
ELISABETH HELMS  
SHELDON O. SWANSON  
LEALIA K. WOMACK

# PENNSYLVANIA - DELAWARE



WILL A.  
BURROWS



ROBERT B.  
FULTON



ELROY G.  
HINTON



PRISCILLA  
HONTZ



GLADYS R.  
KELLER



WILSON  
LINN



LEE C.  
LOCKETT



ASA C.  
MARTIN



JOHN T.  
MORAR



JAMES  
MURRAY



HELEN B.  
STEWART



RALPH J.  
VOLK



GRACE  
WALTHER

## PHOTOS UNAVAILABLE

ORAN A. CATTERSON  
ALTA E. SHINER

# POTOMAC



THELMA  
BAGGS



T. DALE  
BRUMBACK



RICHARD L.  
BULAON



RAY R.  
CAMPBELL SR.



OLIVER D.  
COLLIER



HAZEL M.  
DEVORE



HATTIE P.  
HAMMOND



EVERETT C.  
HUNT



HENRY H.  
JENKINS



JOHN A.  
KROLL



GILBERT M.  
LITSINGER



ROBERT  
MC GLOTHLIN



IRA A.  
MOORE



JAMES M.  
RAYNER



EMMA J.  
SCHAEFER



MARGEL M. K.  
SPENCER



GEORGE S.  
TICHINEL



HARTLEY  
WIGFIELD SR.

**PHOTOS UNAVAILABLE**

JACOB B. HECK JR.

## PUERTO RICO



TEODORO  
CARRILLO



MANUEL A.  
CORDERO

**PHOTOS UNAVAILABLE**

DIEGO SOTO

## ROCKY MOUNTAIN



M. F.  
BRANDT



DWIGHT F.  
CHAFFIN



KENNETH  
CROUSE



PRESTON M.  
ELDER



L. ELOISE  
FULFORD



L. MAY  
GARNER



VERL H.  
GLEDENING



FORREST H.  
HINES



DORIS  
JACKSON



HARVEY J.  
JACKSON



PETER  
PILOT



ANNA E.  
SCHONEMAN



DANIEL  
WAGNER



FRANCES E.  
WAGNER

**PHOTOS UNAVAILABLE**

TIMOTHY M. CAROTHERS  
WILBUR O. STEPHENS

**SOUTH CAROLINA**



GENE  
CARGAL



OSSIE A.  
COHN



JOHN A.  
DAVIS

**PHOTOS UNAVAILABLE**

LUCILE D. CLARK  
JAMES PARTON

**SOUTH DAKOTA**



HARRY C.  
MEYER

**SOUTH TEXAS**



BILLY G.  
BARNETT



DAVID L.  
BLACKBURN



PAUL O.  
CARROLL



DELMAR M.  
DABNEY



JAMES M.  
DAILY



JOHN M.  
DAVES





BERNARDINO  
ESPINOZA



RAY G.  
FARRIS



WILLIAM S.  
GRAHAM



HOWARD E.  
HANNAH



DEWEY N.  
HELMS



WILLIAM O.  
HENIN



DONALD B.  
RICHEY



JACK R.  
WATTS



J. BURDETTE  
WILES

**PHOTOS UNAVAILABLE**

DOROTHY J. CHANCE  
VAUGHN L. FIGELEY  
J. R. GOODWIN  
WALTER H. MAGBY  
SUE MC CLELLAN  
ABY P. MC NEEL  
EATHAN C. MITCHELL  
ORLANDIS P. REVES  
ARTHUR J. SMART

## SOUTHEASTERN SPANISH



MARCOS A.  
CHICO



HECTOR  
RAMOS

**PHOTOS UNAVAILABLE**

WILSON C. AVILES  
FRANCISCA BENITEZ

## SOUTHERN CALIFORNIA



ALICE K.  
ANDERSON



LILLIAN G.  
ANDREWS



ANNA L.  
BARNES



GLADYS M.  
BUTTERFIELD



MARY A.  
CAMPBELL



PAUL  
CHANEY



WILLIAM J. B.  
CHERRY



GEORGE E.  
CLARKE



R. F.  
CURTIS



WILLIAM L.  
DEVEREAUX



MARGARET  
ERICKSON



LEONARD J.  
FRANZ



SYDNEY O.  
FRIESTAD



EMILIANO V.  
GUEVARA



CHARLES O.  
HIRSCHY



GERALD  
KNOESTER



RALPH  
LOTRIDGE



NORMAN A.  
MACK



LEONARD M.  
NIPPER



MAY H.  
PARK



NEIL P.  
PARMER



KELSEY C.  
PRINZING



RUTH A.  
RINGNESS



JOSEPH O.  
SMITH



ROBERT L.  
TURNER

**PHOTOS UNAVAILABLE**

SOLOMON E. BALIMBIN  
ELROY M. CLARK SR.  
HAROLD I. DEKTOR  
CLYDE B. EZELL  
VIOLET C. FARMER  
HAROLD A. FISCHER  
GEORGE R. GREGG  
TUPUSALA T. LEFOTU

GOLDA E. LEWIS  
ELLEN M. MC CORMICK  
CHARLES V. REDMON  
ARNOLD RUTLEDGE  
RAY O. SHAMP  
PHILLIP TIGER  
G. CARLON TOWNSEND  
EDNA J. TROWBRIDGE  
GRAHAM WALKER  
CALLIE A. WARD

## SOUTHERN IDAHO



LORENA  
CANTELON



HAROLD V.  
CROWELL



ESTHER C.  
LEWIS



IVAN ELBERT  
WEST

## SOUTHERN MISSOURI

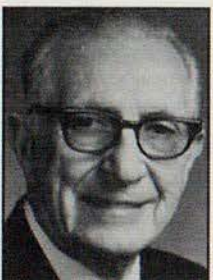

J. ROBERT  
ASHCROFT



ANN M.  
BEARD



ELMER  
BONE



LEONARD L.  
CARPENTER



RICHARD G.  
CHAMPION

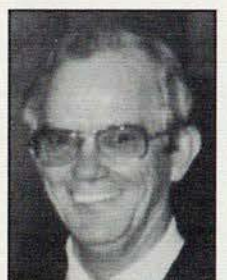

ALVIN  
CLAY



GEORGE E.  
CRESSLEY



JAMES W.  
DUNN



HERMAN F.  
FOLEY



ARTFORD W.  
FREESE



EMMETT L.  
GLENN



AUGUSTA M.  
HAMLIN



CHARLES F.  
HEMBREE



ROBERT L.  
HESTAND



I. R.  
HIBDON



J. R.  
IVIE



VERONICA J.  
JACOBSON



HERSELL  
KENDRICK



CARRIE B.  
MADDOX



GILBERT N.  
MIDDLETON



JOSEPH W.  
MILLER



ROBERT  
PARTIN



VANCE B.  
PECHACEK



ARLEY M.  
ROBERTS



GEORGE W.  
SMITH



ANDREW S.  
TEUBER



BERT  
WEBB



LELAND A.  
WELCH



JAMES W.  
WHITLOCK

**PHOTOS  
UNAVAILABLE**

THELMA S. WILSON

## SOUTHERN NEW ENGLAND



MANUEL R.  
DAVIS



ROBERT F.  
LOCHER



WILHELMINE  
PAYNE

# SPANISH EASTERN



MARISOL  
LA SALLE



EULOGIA  
LEBRON

## PHOTOS UNAVAILABLE

JOHN DELGADO SR.  
LALA RIVERA  
JESUS SUAREZ  
MANUEL VALENTIN

# TENNESSEE



JAMES E.  
HAMILL



ELTON E.  
NOLAND

# WEST FLORIDA



L. T.  
BRINLEY



ISAAC A.  
CADENHEAD



DEE  
COOK



LIMUEL G.  
FOXWORTH



J. RANDALL  
REDDING

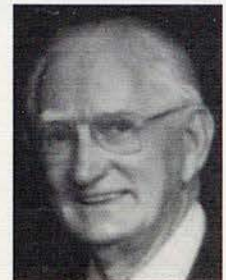

LUTHER M.  
STEPHENSON

## PHOTOS UNAVAILABLE

ALVA T. HORTON



ERIE A.  
THOMAS



THEODORE A.  
WILLIAMS

## WEST TEXAS



JOSEPH E.  
BURKHALTER



WILLIS L.  
DEWEY



GAYLE  
OWENS



HORACE M.  
REEVES

**PHOTOS UNAVAILABLE**

CANDYCE A. BROWN  
IYLENE CALCOTE

## WISCONSIN-NORTHERN MICHIGAN



GENEVA  
BERGEN

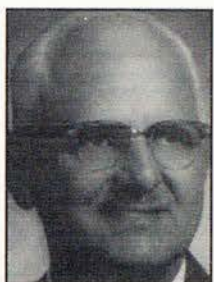

JAMES  
MODDER



BERNICE G.  
NOWELL



PAMELA S.  
PHARE



BERTA L.  
PRATT



MILDRED  
WHITNEY

**PHOTOS UNAVAILABLE**

ALICE M. OLSON

## WYOMING



W. GLEN  
BURRIS



HOWARD W.  
POLK

**PHOTOS UNAVAILABLE**

WILLIAM W. CASHEL

# INDEX

- ABNEY, BLANCHE M, 7  
ACOTT, STEPHEN R, 18  
AHALT, CECIL W, 15  
ALARCON JR, JOE, 10  
ALEXANDER, WILLIAM L, 9  
ALFORD, OLIVE W, 14  
ALLGOOD, PEARL S, 6  
ANDERSON, ALICE K, 23  
ANDERSON, ED W, 16  
ANDREWS, LILLIAN G, 23  
ANSEL, EVA F, 13  
ARCE, EFRAIN, 12  
ARCHULETA, ADELINA, 19  
ARGUE, HAZEL, 14  
ASHCROFT, J ROBERT, 24  
ATKINS, MICHAEL W, 9  
AULDS, C A, 13  
AVILA, CLEOFAS M, 7  
AVILES, WILSON C, 23  
BABER, JAMES A, 11  
BAGGS, THELMA, 20  
BAIRD, BUDDY, 8  
BALIMBIN, SOLOMON E, 24  
BALL, SUNSHINE L, 7  
BARKER, FRED, 13  
BARNARD, OTIS T, 12  
BARNES, HAROLD W, 11  
BARNES, THOMAS O, 6  
BARNES, ANNA L, 23  
BARNETT, BILLY G, 22  
BARNETT, CECIL R, 13  
BATES, ALVAN D, 5  
BATES, LEONARD A, 5  
BAUM, CLYDE C, 16  
BAYLESS, BUNIAN G, 13  
BEARD, ANN M, 24  
BEAUFORD, LEONA, 17  
BELBIN, WILLIAM J, 11  
BENITEZ, FRANCISCA, 23  
BENTLEY, PANSY A, 19  
BERGEN, GENEVA, 27  
BERGSTROM, SARA M, 11  
BERTHUME, ROSCOE L, 9  
BLACKBURN, DAVID L, 22  
BLAKELEY, ROY C, 14  
BONE, ELMER, 24  
BONILLA, JENNIE, 18  
BONKOWSKI, LARRY J, 19  
BOTELER, OREL A, 4  
BOX, LESTER G, 3  
BRADLEY, WAYNE H, 14  
BRANDT, M F, 21  
BRENGLER, ONEIDA F, 19  
BRESSON, BERNARD L, 4  
BREWSTER, L PAUL, 3  
BRINLEY, L T, 26  
BROWN, CARL W, 4  
BROWN, CANDYCE A, 27  
BROWN, ELBERT W, 16  
BROWN, MARJORIE, 11  
BROWN, MAUDIE, 14  
BRUMBACK, T DALE, 20  
BUCK, LUVERNE H, 8  
BUENO, ELMER T, 18  
BULAON, RICHARD L, 20  
BURKHALTER, JOSEPH E, 27  
BURRIS, W GLEN, 27  
BURROWS, WILL A, 20  
BUTLER, HAROLD W, 6  
BUTTERFIELD, GLADYS M, 23  
CABALLERO, JOSE C, 7  
CADENHEAD, ISAAC A, 26  
CADWALDER, MARY B, 13  
CALCAGNO, STEPHEN S, 14  
CALCOTE, IYLENE, 27  
CAMPBELL, GLADYS, 12  
CAMPBELL, MARY A, 23  
CAMPBELL SR, RAY R, 20  
CANNON, JAMES, 13  
CANTELON, LORENA, 24  
CARGAL, GENE, 22  
CARLTON, CURTIS, 19  
CARLTON, TRUMAN W, 14  
CAROTHERS, TIMOTHY M, 22  
CARPENTER, LEONARD L, 24  
CARRILLO, TEODORO, 21  
CARROLL, PAUL O, 22  
CASHEL, WILLIAM W, 27  
CATTERSON, ORAN A, 20  
CHAFFIN, DWIGHT F, 21  
CHAMPION, RICHARD G, 24  
CHANCE, DOROTHY J, 23  
CHANEY, PAUL, 23  
CHANEY, SUE E, 19  
CHERRY, WILLIAM J B, 23  
CHICO, MARCOS A, 23  
CHILDRESS, ALFONZO, 5  
CHITTIM, C ROSS, 16  
CLARK SR, ELROY M, 24  
CLARK, LUCILE D, 22  
CLARK, VENY L, 19  
CLARKE, GEORGE E, 23  
CLAY, ALVIN, 24  
CLECKLER, GRADY, 3  
CLUTTER, SAMUEL G, 11  
COHN, OSSIE A, 22  
COLLIER, OLIVER D, 20  
COLON, SANTOS, 18  
COLTER, MAUDE E, 14  
COLVIN, WILLIAM A, 13  
CONNERT, STEVE, 3  
COOK, DEE, 26  
COOKE, S DOUGLAS, 9  
COOKE, STANLEY L, 7  
COPELAND, MOSES E, 8  
COPELAND, RUTH E, 8  
CORDERO, MANUEL A, 21  
CORDOVA, ELIUD A, 6  
CORREA, JOSE T, 19  
CORRELL SR, BERNARD F, 11  
CRAIG, OLEN T, 17  
CRESSLEY, GEORGE E, 25  
CROSSON, M LESLIE, 14  
CROUSE, KENNETH, 21  
CROWDER, HERBERT W, 16  
CROWELL, HAROLD V, 24  
CRUSE, LLOYD E, 12  
CUPPETELLI, AMBROSE, 9  
CURTIS, R F, 23  
CUTLER, GLADYS Y, 16  
DABNEY, DELMAR M, 22  
DAGGETT, MAY L, 11  
DAILY, JAMES M, 22  
DAINTY, GLADYS, 19  
DAVES, JOHN M, 22  
DAVIS, J T, 13  
DAVIS, JOHN A, 22  
DAVIS, MANUEL R, 25  
DAVIS, THELMA E, 5  
DEAL, OTTIES, 5  
DEAN, OPAL O, 4  
DEKTOR, HAROLD I, 24  
DELGADO SR, JOHN, 26  
DENNY, MARK L, 19  
DENTON, CHARLES W, 12  
DE SHA, JOSEPH R, 12  
DEVEREAUX, WILLIAM L, 23  
DEVORE, HAZEL M, 20  
DEWEY, WILLIS L, 27  
DI NICOLA, MARIO A, 18  
DIKES, WOODROW, 13  
DILLY, MAUDE E, 19  
DIPRIMA, NINO J, 9

# INDEX

- DOEPKE, IRENE P, 9  
DONALD, THOMAS F, 13  
DORSEY, RANDALL E, 5  
DOWNS, GEORGE E, 4  
DUBOSE, HOWARD, 3  
DUNN, JAMES W, 25  
EDWARDS, OLETA, 19  
EIDE, FREDERICK D, 11  
ELDER, PRESTON M, 21  
ERICKSON, MARGARET, 23  
ESPINOZA, BERNARDINO, 23  
ESPINOZA, ROBERT, 18  
ESTERLINE, RAYMOND T, 14  
ESTES, WILSON G, 13  
EZELL, CLYDE B, 24  
FARMER, VIOLET C, 24  
FARRIS, RAY G, 23  
FENNELL, ROBERT L, 6  
FERGUSON, GOLDIE A, 7  
FIGELEY, VAUGHN L, 23  
FINLEY, SCEBORN J, 5  
FISCHER, HAROLD A, 24  
FLEMING, WESLEY W, 16  
FLORECK, HELEN M, 19  
FLORES SR, BEN S, 18  
FOLEY, HERMAN F, 25  
FORREST, GENE C, 14  
FOSTER, PEARL M, 4  
FOUTS SR, JAMES M, 5  
FOXWORTH, LIMUEL G, 26  
FRADY, GLADYS M, 17  
FRANZ, LEONARD J, 23  
FREDRIKSON, ROSE V, 15  
FREEMAN, DAVID L, 14  
FREESE, ARTFORD W, 25  
FRIESTAD, SYDNEY O, 24  
FULFORD, L ELOISE, 21  
FULTON, ROBERT B, 20  
GALLIGAN, MEREDITH L, 18  
GARCIA, FRED B, 19  
GARNER, L MAY, 21  
GENTRY, ROSS S, 17  
GIBSON, ERNEST C, 6  
GILBERT, ERNEST, 5  
GILBERT, IVA S, 6  
GILES, JAMES O, 3  
GILMAN, LEO G, 4  
GLENDENING, VERL H, 21  
GLENN, EMMETT L, 25  
GOLLIHER, F GENE, 17  
GONZALES, PEDRO A, 19  
GONZALEZ, CRISOFORO, 7  
GOODWIN, J R, 23  
GORDON, RAYMOND, 15  
GRADY, JAMES C, 7  
GRAHAM, VIRGINIA W, 19  
GRAHAM, WILLIAM S, 23  
GRANADOS, JOSE I, 18  
GREENAWAY, CHARLES E, 3  
GREENAWAY, MARY L, 3  
GREER, H T, 9  
GREGG, GEORGE R, 24  
GRELL, DWAIN L, 7  
GRIFFIN, RUSSELL E, 14  
GRIFFITH SR, BERNARD, 13  
GUERIN, LEO, 9  
GUEVARA, EMILIANO V, 24  
GUSTAFSON, CARL J, 18  
GUSTAVSON, HELEN I A, 10  
HALE, EVERETT G, 16  
HAMAR, LEO W, 16  
HAMILL, JAMES E, 26  
HAMLIN, AUGUSTA M, 25  
HAMMOND, HATTIE P, 20  
HAMPTON, LORRAINE K, 16  
HANNAH, HOWARD E, 23  
HARDCASTLE, GEORGE W, 5  
HARRIS, TURNER E, 13  
HASLEY, RAY B, 14  
HASTIE, ROLAND D, 5  
HATHCOCK, FRANKIE M, 12  
HAZEL, GROVER C, 17  
HEATTER, FLORENCE M, 7  
HECK JR, JACOB B, 21  
HELMS, DEWEY N, 23  
HELMS, ELISABETH, 19  
HEMBREE, CHARLES F, 25  
HENIN, WILLIAM O, 23  
HENLEY, RUTH J, 8  
HESTAND, ROBERT L, 25  
HIBDON, I R, 25  
HICKS, STANLEY G, 9  
HINES, FORREST H, 21  
HINES, VIOLA, 5  
HINTON, ELROY G, 20  
HIRSCHY, CHARLES O, 24  
HOLLISTER, LOLA C, 7  
HONTZ, PRISCILLA, 20  
HORTON, ALVA T, 26  
HORTON, JIMMIE J, 3  
HUDAK, MARY I, 16  
HUGH, IVOR H, 19  
HUNT, EVERETT C, 20  
HURST, LOIS L, 6  
HUTCHISON, DAVID O, 16  
HYATT, C H, 13  
IVIE, J R, 25  
JACKSON SR, WILLIAM O, 17  
JACKSON, DORIS, 21  
JACKSON, HARVEY J, 21  
JACKSON, R REX, 8  
JACOBSON, VERONICA J, 25  
JAMES, MARIE B, 11  
JAMISON, JOHN R, 19  
JENKINS, HENRY H, 20  
JETT, MATT, 9  
JOHNSON JR, BERNHARD, 14  
JOHNSON, DOYLE L, 5  
JOHNSON, WILLIE B, 3  
JONES, HOWARD D, 8  
JONES, ROBERT S, 8  
JORDAN, EULA V, 17  
KAUFMANN, EDNA M, 4  
KELLER, GLADYS R, 20  
KENDRICK, HERSELL, 25  
KENNEDY, ENOLA C, 5  
KENNEY, LESTER S, 16  
KETT, LYLE J, 9  
KEYS, LELAND R, 14  
KIDD, DANIEL B, 3  
KIDDY, ORVAL F, 17  
KING, J WESLEY, 16  
KING, INGA, 10  
KLEIN, M J, 13  
KNOESTER, GERALD, 24  
KREISS, V INEZ, 14  
KROLL, JOHN A, 20  
LA SALLE, MARISOL, 26  
LACY, W J, 5  
LAGMAY, E C, 14  
LANCASTER, MARGUERITE, 17  
LAND, SALLIE Z, 5  
LANGLEY, GAYLE M, 10  
LARSON, MILDRED, 11  
LAWRENCE, ELIZABETH K, 4  
LAWRENCE, LLOYD A, 4  
LAYMAN, SHIRLEY M, 9  
LEBRON, EULOGIA, 26  
LEE, PARVIN C, 9  
LEFOTU, TUPUSALA T, 24  
LEGGIO, NUNZIO J, 11  
LEMONS, T J, 12  
LEVANG, RAYMOND, 10

# INDEX

- LEWIS, ESTHER C, 24  
LEWIS, GOLDA E, 24  
LINN, WILSON, 20  
LITKE, ARNHOLD, 14  
LITSINGER, GILBERT M, 20  
LOCHER, ROBERT F, 25  
LOCKETT, LEE C, 20  
LOFDAHL, ALVER E, 16  
LOFTIN, PRESTLEY C, 17  
LONG SR, MELVIN C, 17  
LOTRIDGE, RALPH, 24  
LUCKY, BYRON T, 8  
LUNDE, JAMES F, 16  
LUSE, JEFFREY C, 16  
LUSK, DEWARD F, 13  
LUTZ, ORION W, 18  
LYON, JAMES M, 16  
MACK, NORMAN A, 24  
MADDEN, HAROLD J, 13  
MADDOX, CARRIE B, 25  
MADER, RALPH E, 16  
MAGBY, WALTER H, 23  
MALONE JR, CHARLES W, 10  
MANGUM, LARRY G, 3  
MARSH, EDNA M, 18  
MARTIN, ASA C, 20  
MARTIN, DOROTHY M, 17  
MARTINEZ, GILBERT, 17  
MARTINEZ, GREGORIO, 18  
MASK, EDNA, 12  
MASTERS, WAYNE E, 11  
MATHEWS, HASFORD D, 5  
MATLOCK, NAOMIA, 17  
MATSON, MARY E, 16  
MATTOX, EMMA, 9  
MAY, HUGH A, 5  
MAYFIELD, ROBERT R, 16  
MC CALL, CLARENCE, 17  
MC CASKILL, ETTA L, 10  
MC CLELLAN, SUE, 23  
MC CORMICK, ELLEN M, 24  
MC CUTCHEN, ELLIS B, 13  
MC CUTCHEN, NORMAN, 19  
MC DONALD, WILMA L, 7  
MC GAUGHY, ROY J, 5  
MC GLOTHLIN, ROBERT, 20  
MC NEEL, ABY P, 23  
MC PHEETERS, W C, 14  
MC PHERSON, JOHN T, 14  
MC QUEARY, CECIL R, 15  
MC REE, ROY L, 14  
MEAD, WILLARD E, 9  
MEEKS, WILLIE E, 6  
MERRILL, SAMUEL A, 14  
MEYER, HARRY C, 22  
MIDDLETON, GILBERT N, 25  
MILITELLO, LEO, 7  
MILLEN, DARREL L, 9  
MILLER, JOSEPH W, 25  
MILLER, C H, 17  
MILLER, DAISY J, 16  
MIRAMONTES, ADOLFO A, 18  
MITCHELL, RAYMOND V, 6  
MITCHELL, EATHAN C, 23  
MOBLEY, RICHARD D, 14  
MODDER, JAMES, 27  
MOHR, GREGORY L, 8  
MONTANO, PONCIANO, 19  
MOOBERRY, MERRYLL H, 8  
MOORE, IRA A, 21  
MOORE, PEARLE I, 4  
MORAR, JOHN T, 20  
MORRIS, ULYSSES G, 18  
MORRIS, WILFRED H, 18  
MUELA, ANTONIO, 18  
MURRAY, JAMES, 20  
NACE, PAUL L, 17  
NASH, KENNITH D, 8  
NEAL, LESTER M, 10  
NEVAREZ, RAFAEL M, 18  
NICHELSON, HERMAN E, 19  
NICODEMUS, WALDO, 16  
NILES, BERNICE E, 19  
NIPPER, LEONARD M, 24  
NODAL, S REYES, 18  
NOLAND, ELTON E, 26  
NORTON, NELLIE, 9  
NOWELL, BERNICE G, 27  
OKUHARA, YUZURU, 7  
OLSON, ALICE M, 27  
OLSSON, OLGA V, 10  
ORTIZ, FRANK, 7  
OVERSTREET, STEPHEN L, 14  
OWENS, GAYLE, 27  
PALMER, LEONARD, 14  
PARHAM, NETTIE L, 6  
PARIS, MARYLYDIA, 5  
PARK, MAY H, 24  
PARKER, JAMES R, 13  
PARKS, RAY, 14  
PARMER, NEIL P, 24  
PARRIS, MEYREL L, 17  
PARTIN, ROBERT, 25  
PARTON, JAMES, 22  
PAVLOVICH, CVETA, 16  
PAYNE, WILHELMINE, 25  
PECHACEK, VANCE B, 25  
PERRY, WALLACE A, 3  
PETERSEN, EILEEN M, 10  
PETTIJOHN, ROGER S, 8  
PEUGH, CECIL C, 13  
PHARE, PAMELA S, 27  
PIANTINE, DANIEL J, 7  
PILOT, PETER, 21  
PLAKE, DOROTHY C, 7  
POLK, HOWARD W, 27  
POPE, ELTA B, 3  
PRATHER, FRED W, 8  
PRATT, BERTA L, 27  
PRELLWITZ, LESTER E, 16  
PRICE, VASSIE, 6  
PRICE, VIRGIL G, 5  
PRINCE, VIOLETTE E, 6  
PRINZING, KELSEY C, 24  
PRITCHETT, N LORENE, 5  
PROCTER, BERNICE L, 14  
PUGH, PAUL, 4  
QUACKENBUSH, RUSSELL, 8  
RAGSDALE, ARDEN, 14  
RAMOS, DAVID, 6  
RAMOS, HECTOR, 23  
RAMSEY, KENNETH R, 5  
RATTER, ARNOLD, 6  
RAY, ARTHUR E, 3  
RAYNER, JAMES M, 21  
REB, JAMES M, 18  
REDDING, J RANDALL, 26  
REDMON, CHARLES V, 24  
REESE, LEON M, 6  
REEVES, EFFIE, 13  
REEVES, HORACE M, 27  
REVES, ORLANDIS P, 23  
REYNOLDS, GLEN, 17  
RICH, LEE R, 5  
RICHARDSON, DONALD, 12  
RICHEY, DONALD B, 23  
RICO, JOSE M, 18  
RIGGS, PAUL E, 17  
RINGNESS, RUTH A, 24  
RIVERA, LALA, 26  
ROBERTS, ARLEY M, 25  
ROBERTS, CLINTON A, 3  
ROBESON, HAROLD D, 18



# INDEX

- ROBINSON, WILLARD D, 16  
ROCHA, JULIAN M, 19  
ROGERS, EARL J, 13  
ROGERS, JOHN C, 3  
ROORK, KENNETH S, 17  
ROPER, JOHN B, 18  
ROSE, GENEVIE I, 18  
ROYALS, JAMES E, 6  
ROYBAL, CARLOS L, 19  
ROYBAL, FRED, 6  
RUTLEDGE, ARNOLD, 24  
SADLER, ETHRIDGE E, 17  
SALAS, JOSEPHINE V, 19  
SALAZAR, JOSE I, 6  
SALISBURY, FREDDIE N, 5  
SANCHEZ, ISAAC, 7  
SANDER, LEOTA D, 8  
SANDFORT, STELLA C, 7  
SATTERFIELD, ROBERT L, 15  
SAVIDGE, MARY, 14  
SCHAEFER, EMMA J, 21  
SCHAUMBURG, EDWARD H, 11  
SCHLOSSMACHER, E J, 19  
SCHMIDT, ANNA K, 9  
SCHMIDT, CARL E, 9  
SCHNEEMANN, HELEN, 9  
SCHONEMAN, ANNA E, 21  
SCHROER, VICTOR, 8  
SCOTT, DAVID T, 16  
SEARLES, MILTON R, 7  
SEDENO, JENSEN P, 7  
SENF, GROVER E, 15  
SEQUEIRA, FLORA M, 15  
SERDAHL, WALTER L, 11  
SERNA, ALFREDO, 7  
SHAMP, RAY O, 24  
SHAW, CHARLES W, 18  
SHELTON, V LOIS, 7  
SHERROD, CLAUD E, 17  
SHINER, ALTA E, 20  
SIMOKAT, HILDA A, 11  
SIMS, CLARENCE E, 10  
SITES, ROBERT A, 4  
SMART, ARTHUR J, 23  
SMITH, GEORGE W, 25  
SMITH, GOLDIE, 12  
SMITH, HOMER L, 18  
SMITH, MARVIN L, 3  
SMITH, ELBERT E, 17  
SMITH, H G, 13  
SMITH, JOSEPH O, 24  
SMITH, R D E, 12  
SMITH, RUTH G, 17  
SONDENO, FREDOLF B, 15  
SORRELLS, FRED N, 12  
SORRELLS, ORAL A, 3  
SOTO, DIEGO, 21  
SPEARS, JOSEPH R, 3  
SPENCE, D C, 3  
SPENCE, PAUL D, 9  
SPENCER, MARGEL M K, 21  
SPICER, WILLIAM M, 16  
STANPHILL, IRA F, 8  
STARK, ELVA E, 13  
STARK, JOSEPH B, 15  
STARK, TAYLOR W, 15  
STEINBERG, HARDY W, 8  
STEPHENS, WILBUR O, 22  
STEPHENSON, LUTHER M, 26  
STEVENS, JOHN W, 5  
STEIVSON, WALTER, 10  
STEWART, ALICE F, 12  
STEWART, HELEN B, 20  
STORY, E S, 5  
STORY, MYRTLE, 5  
STOVER, DONALD E, 12  
STRANGE, R S, 17  
STUBBLEFIELD, LYDIA L, 17  
SUAREZ, JESUS, 26  
SUMRALL, ERNEST C, 3  
SUTER, I PAULINE, 15  
SWANSON, SHELDON O, 19  
SWICEGOOD, LEO, 17  
TABER, RAYMOND E, 9  
TABOR, HELEN A, 7  
TARKINGTON, HOMER A, 13  
TARPLEY, IVERY E, 13  
TEUBER, ANDREW S, 25  
THOLLANDER, DIXIE P, 15  
THOMAS, ERIE A, 26  
TICHINEL, GEORGE S, 21  
TIGER, PHILLIP, 24  
TOCZEK, RUTH N, 5  
TOWNSEND, G. CARLON, 24  
TRIPLETT, GLADYS R, 18  
TROWBRIDGE, EDNA J, 24  
TUMLINSON, CLARA W, 13  
TURNER, ROBERT L, 24  
U'U, ALELE, 15  
ULRICH, HARLEY E, 3  
VALENTIN, MANUEL, 26  
VAN DER MERWE, TRAVERS, 10  
VANZANT, CLINTON E, 19  
VAUGHN, DOYLE S, 10  
VAUGHN, JAMES A, 7  
VERNON, WILLIAM C, 17  
VOLK, RALPH J, 20  
WADE, ALPHA, 15  
WAGNER, DANIEL, 22  
WAGNER, FRANCES E, 22  
WALKER, GRAHAM, 24  
WALKER, CLIFFORD S, 13  
WALTHER, GRACE, 20  
WARD, CALLIE A, 24  
WARNER, CHARLES S, 5  
WARREN, CLARISSA C, 5  
WATTS, JACK R, 23  
WEBB, BERT, 25  
WELCH, LELAND A, 25  
WELLMAN, DAVID W, 7  
WERTZ, PAUL, 15  
WEST, IVAN ELBERT, 24  
WHISMAN, REBA E, 11  
WHITE, ALBERT A, 16  
WHITE, JOSEPH A, 9  
WHITE, MERLE J, 8  
WHITLOCK, JAMES W, 25  
WHITNEY, MILDRED, 27  
WHITTAKER, PATRICIA A, 5  
WIGFIELD SR, HARTLEY, 21  
WILCOX, ELMINA A, 15  
WILES, J BURDETTE, 23  
WILKINS, JOHANNA, 8  
WILLIAMS, MARY A, 17  
WILLIAMS, THEODORE A, 26  
WILSON, ALBERT L, 12  
WILSON, RUBEN A, 15  
WILSON, THELMA S, 25  
WOMACK, LEALIA K, 19  
WOODS, JAMES H, 4  
WORTHY SR, CHARLES E, 13  
WUNDERLIN, THELMA, 5  
YORK, MELVILLE M, 15  
YOUNG, R DEAN, 16  
YOUNGMAN, HAZEL M, 15  
ZELLERS, JAMES T, 8



# *Memories of Family and Friends*